

9792  
Sa 30  
1867

SALT LAKE CITY  
**DIRECTORY**  
1867.

**SIGN OF THE BIG BOOT!**  
**THE PIONEER BOOT AND SHOE COMPANY,**

Successors to GURNEY & CO., Manufacturers and Dealers in

**BOOTS and SHOES,**  
LEATHER AND SHOE FINDINGS  
WEST SIDE OF EAST TEMPLE STREET,  
**SALT LAKE CITY, UTAH TERRITORY.**

**W. S. GODDIE,**  
EXCHANGE BUILDING.

Wholesale and Retail Dealer in

**DRUGS, CHEMICALS, MEDICINES, PAINTS,**  
**OILS, DYES, ETC.**  
SOUTH EAST CORNER EAST TEMPLE, AND FIRST SOUTH  
- AND AT COMMERCE BUILDINGS, EAST TEMPLE,  
**SALT LAKE CITY, UTAH TERRITORY.**

Samuel S. Walker,  
David F. Walker.

Joseph B. Walker,  
Matt. & H. Walker.

**WALKER BROS.,**  
Wholesale Jobbers and Importers of

**FOREIGN AND DOMESTIC DRY GOODS,**  
GROCERIES, BOOTS AND SHOES  
**CLOTHING, HARDWARE & C.**  
EAST SIDE, EAST TEMPLE STREET,  
**SALT LAKE CITY, UTAH TERRITORY.**



ITS.

**HOTEL,**

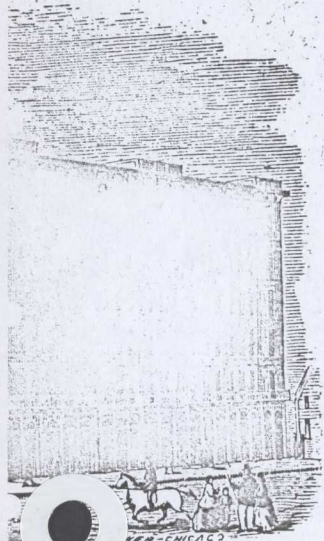

**ON AVE.,**

*St. Louis, Mo.*

**& CO., Proprietors.**

**PETRING,**

**Grocers,**

**8TH SECOND ST.**

f Green,

**St. Louis, Mo.**

**SALT LAKE CITY**

**DIRECTORY,**

INCLUDING A

**BUSINESS DIRECTORY,**

OF

**PROVO, SPRINGVILLE, AND OGDEN,**

**UTAH TERRITORY.**

COMPILED AND PUBLISHED

BY

**G. OWENS.**

1867.

1553 SALT LAKE CITY Directory, including Business Directory, of Provo, Springville and Ogden. Compiled and Published by G. Owens. 8vo, pp. 135, including advertisements, boards, 1867. 1 50

This is the first Salt Lake Directory and might have proved Mr. Owens' last. He was indiscreet enough to incorporate in it a "Chronological Table of Events," some of which the Mormons, who were expected to pay for the book, had no reason to be proud of. The book did not sell. Mr. Owens lived in New York. Had he resided in Salt Lake, a subsequent "Chronological Table" might have told the story of his own taking off.



## CONTENTS.

<p>Advertisements ..... 2-18          Advertisements ..... 132-135          Business Directory of Salt Lake City ..... 108          Camp Douglas ..... 31          Chronological Table of Events ..... 21          Classified List of Advertisers ..... 20          Federal and Territorial Officers ..... 119          Great Salt Lake City ..... 31</p>	<p>Great Salt Lake City Officers, etc. .... 123          Great Salt Lake County Officers ..... 123          Ogden City ..... 127          Provo City ..... 124          Springville ..... 126          Table of Distances ..... 130          Utah County Officers ..... 127          Weber County Officers ..... 129</p>
---	--

## NAMES OF ADVERTISERS.

<p>Anker M., foot of page and ..... 14-132          Auerbach Bros ..... 10          Bassett &amp; Roberts ..... 9          Bodenburg &amp; Kahn ..... 16          Bohm &amp; Molitor ..... 15          Bourne &amp; Needham ..... 16          Brown, T. D. &amp; Son ..... 15-133          Chislett &amp; Clark ..... 133          Colorado National Bank ..... 2          Converse, A. R. &amp; Co. .... 14          Cronyn, Geo. &amp; Co. .... 7          Druce, Henry ..... 6          Eldredge &amp; Clawson ..... 11          Elgutter Morris ..... 18          Erfort &amp; Petring ..... 2          First National Bank of Denver ..... 3          First National Bank of Omaha ..... 4          Frink, B. P. .... 5          Gilbert &amp; Sons ..... 14          Gildersleve I. B. .... front cover.          Godbe, W. S. .... 4          Goss, C. J. .... 133          Grenig, Daniel ..... 8          Groves, Wm. H. .... 135          Hammar, J. M. .... 18          Hatch, Weaver, Felt &amp; Co. .... 4          Hense, J. H. &amp; Co. .... 15          Hill, Robert ..... 15          Hussey, Dahler &amp; Co. .... 15</p>	<p>Jennings, Wm. .... 8          Ketcham &amp; Burns ..... 134          Kimball &amp; Lawrence ..... 7          Latimer, Taylor &amp; Co. .... 9          Meeks John ..... 135          Millard, Caldwell &amp; Co. .... 5          Nounnan, Orr &amp; Co. .... 11          Nye John A. L.T. &amp; Loyal S. .... 135          Omaha National Bank ..... 4          Owens &amp; Agar ..... 17          Ransohoff, N. S. &amp; Co. .... 16          Ross &amp; Barratt ..... 5          Shoaff, P. L. &amp; Co. .... 17-132          Siegel Bros. .... front cover.          Sloan, Wm. .... 5          Smith F. W. .... back cover.          Snyder, W. .... 17          Stevenson, Edward ..... 3          Tappan &amp; Co. .... 9          Tileston, Keith &amp; Co. .... 7          Tripp, E. B. &amp; Co. .... front cover.          Walker Bros ..... 12          Wallingford, A. .... 12          Wentworth, Henry C. .... 11          West, Chauncey W. .... 13          Wheeler, H. H. .... 16          Worthen, Peter W. .... 6          Young, E. R. &amp; Sons ..... 6</p>
--	--

### CHICA

Aggr  
 TAPPAN, McI  
 Gro  
 BOWEN BRO

MATTESON J  
 Randolph a  
 ment, page

CHICAGO AN  
 Gen'l Freig  
 GREAT WES  
 page 12.  
 MICHIGAN C  
 page 12.

DENV  
 Denver is ce  
 uated; has goo  
 the most thrivi  
 City and Omah  
 Denver, 5,000.

Aggr  
 TAPPAN & C  
 page 3.

Be  
 COLORADO I  
 tze Preside  
 FIRST NATION  
 dent, cor.  
 ment, page

WOOLWORTH  
 amie.

ANKER M., be  
 vertisement

Forward  
 DANIEL & B  
 DURKEE & H  
 FRINK, B. P  
 page 4.

GOSS, C. J. Ho  
 WILLIAMS, M

Gro  
 DANIEL & B  
 Durkee & Hall  
 WILLIAMS, M  
 and G.

TAPPAN & C  
 Central City

PACIFIC HOU  
 Lawrence  
 PLANTER'S H  
 Bake and C

McNASSER, B

Tran  
 WOOLWORTH  
 F. and G.

W

HENSE, J. H.  
 lady. See

Watches,  
 HENSE, J. H.  
 lady. See

N

Age  
 BRADSTREET  
 way.

DUN, R. G. & C



8150

2

J.B.

N

□

AUT. PAID

TI

DE

LUTHER



First Directory of  
Salt Lake City,  
never published  
Only copy known to exist  
Very rare.

205 34719.7

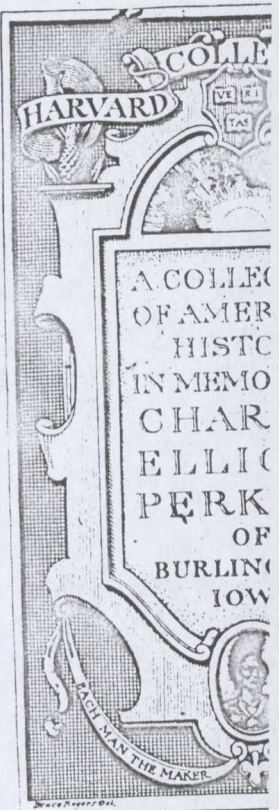

# NATIONAL BANK,

SUCCESSOR TO KOUNTZE BROTHERS.

DENVER, Colorado.

BUYS GOLD DUST, COIN, AND BULLION,

Draws Sight Bills of Exchange on Eastern Cities,

Makes Collections,

And Transacts the Banking Business in all its Various Branches.

UNDIVIDED PROFITS

E. CREIG  
A. SAUND



# TAPPAN & CO.,

DEALERS IN

**WARE,**  
Furnishings,

Fire Arms, Gas Fixtures

**IMPLEMENTS,**

**CENTRAL CITY,  
IOWA.**

Agent of the United States,

SAVING OFFICERS.

**SAVINGS BANK**

**OF**

others, Banker.

\$100,000.00.

\$43,643.83

UNDIVIDED PROFITS,

### OFFICERS AND DIRECTORS:

AUGUSTUS KOUNTZE, Cashier,

E. CREIGHTON, President,

HERMAN KOUNTZE,

A. SAUNDERS, Vice-President,

H. W. YATES, As't Cashier.

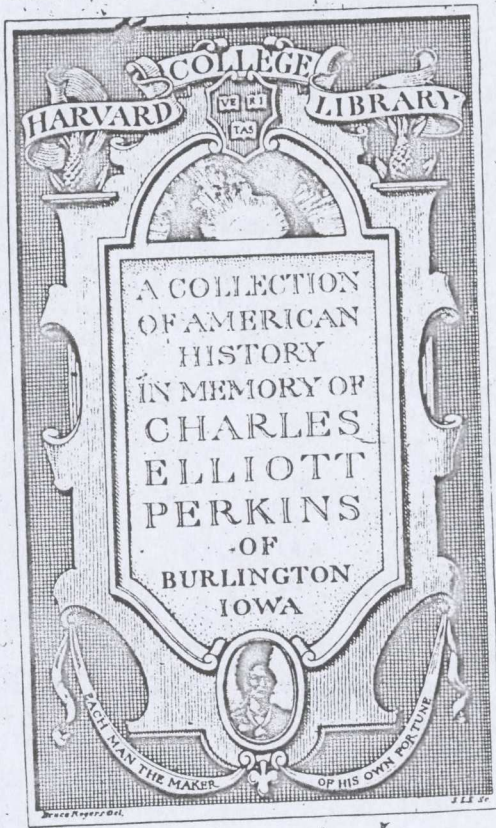

ws 34719.7

First Directory of

NK,

19.

rado.

LION,

n. Cities,

Branches.



+M.W.

ADVERTISEMENTS.

J. H HENSE.

P. GOTTESLEBEN.

**J. H. HENSE & CO.,**  
**WATCH MAKERS,**  
AND MANUFACTURERS OF

**FINE NATIVE JEWELRY,**  
AND WHOLESALE AND RETAIL DEALERS IN

Diamonds, Watches, Clocks, Silverware, Etc., Etc.

*F. Street, - Between Blake and Holladay, - Denver, Col.*

**WHOLESALE STORAGE**  
AND  
**COMMISSION WAREHOUSE,**

OF  
**B. P. FRINK,**

Old Stand of FISHER & CASS, *Blake Street, between F. and G.,*  
**DENVER, - - - - - COLORADO.**

Liberal advances made on Consignments.

**C. J. GOSS,**  
**COMMISSION MERCHANT,**  
**HOLIDAY STREET,**

*Between*  
**F. and G. STREETS,**

**DENVER, - - - - - COLORADO.**

Liberal cash advances made on consignments. Goods stored at as low rates as by any other responsible House in the Territory.

**OWENS & AGAR,**  
**BOOKSELLERS, STATIONERS,**  
**ENVELOPE,**

Photograph Album and Blank Book Manufacturers,  
AT WHOLESALE,

**No. 110 WILLIAM STREET,**

*Cor. of John St., New York.*

OWEN C. OWENS.

ALEXANDER AGAR.

31<sup>34</sup>  
①  
150

**P. L. SHOA**  
Publish

The Pioneer Da  
advertising medium

Per Annum.....\$16  
Six Months..... 9  
Three Months... 5

MO

FRANK

EAST SIDE EAS

There is  
**WELL FU**  
the Traveli

JOSEPH F. NOU

NO

**B 4**

COII

LEAVEN

EAST TEMPI

ABEL GILBE

G

**DRY G**

BOC



**UNION VEDETTE.**  
P. L. SHOAFF & CO., Publishers and Proprietors.  
Published Daily and Weekly at G. S. L. City, UTAH.

The Pioneer Daily Paper of UTAH, IDAHO, MONTANA and ARIZONA, and the best advertising medium in these Territories.

TERMS.		IN ADVANCE.	
DAILY.		WEEKLY.	
Per Annum.....	\$16.00 Per Month.....	2.00 Per Annum.....	\$3.00 Per Month.....
Six Months.....	9.00 Per Week.....	0.50 Six Months.....	6.00 Per Copy.....
Three Months...	5.00 Per Copy.....	0.25 Three Months...	3.00

**MONTANA RESTAURANT.**

FRANK W. SMITH, PROPRIETOR.

GROESBECK'S NEW BUILDING,  
EAST SIDE EAST TEMPLE, BETWEEN SECOND AND THIRD SOUTH STREETS,  
SALT LAKE CITY.

There is in connection with the Restaurant a few new WELL FURNISHED ROOMS, for the accomodation of the Traveling Public.

JOSEPH F. NOUNNAN, S. L. City. JOHN KERR, New York. J. M. ORR, S. L. City.

**NOUNNAN, ORR & CO.,  
BANKERS,**

DEALERS IN

**COIN, GOLD DUST, EXCHANGE,**

Draw Exchange on  
LEAVENWORTH, KANSAS; ST. LOUIS AND NEW  
YORK, and all parts of EUROPE.  
EAST TEMPLE STREET, SALT LAKE CITY.

ABEL GILBERT. CYRUS P. GILBERT. WILLIAM GILBERT.

**GILBERT & SONS.**

DEALERS IN

**DRY GOODS, SILK GOODS, HARDWARE,  
GROCERIES, HATS AND CAPS,  
BOOTS AND SHOES, &C., &C.**  
EAST TEMPLE, BET. 2nd and 3rd SOUTH STS.,  
SALT LAKE CITY, U. T.

EBEN.

RS,

RY,

o., Etc.  
r, Col.

JSE.

31 39

and G.,  
DO.

(J)

150

NT,

RAEO.

as low rates

ERS,

facturers,

D.



J. B. KIMBALL

H. W. LAWRENCE.

**KIMBALL & LAWRENCE,**  
Corner of East Temple and First South Streets,  
**G. S. L. CITY.**

WHOLESALE AND RETAIL DEALERS IN

**DRY GOODS, GROCERIES, HARDWARE, HATS,**  
**BOOTS, SHOES AND QUEENSWARE.**

H. S. ELDREDGE.

H. B. CLAWSON.

**ELDREDGE & CLAWSON,**  
EAST TEMPLE STREET - - - Adjoining Post Office,  
**G. S. L. CITY,**

WHOLESALE AND RETAIL DEALERS IN

**DRY GOODS, GROCERIES, HARDWARE,**  
Queensware, Boots and Shoes,  
**FARMING IMPLEMENTS, ETC.**

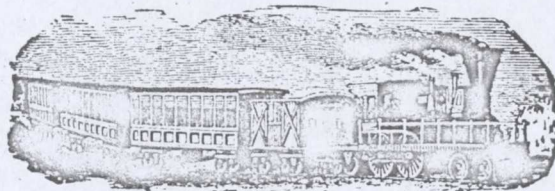

**E. R. YOUNG & SONS,**  
**FREIGHTERS,**

And Wholesale and Retail Dealers in

**GENERAL MERCHANDISE,**  
SALT LAKE CITY, U. T.

**E. B. T****BOOTS***Shoe Fi*

West Side EAST TEMPLE be

A

**Groceries and Provis**

South Side; Second South, bet

**HEN****ENGRAVER AND**

Seals, Stencils an

*Second South, between*

Great

**GEORGE**  
**COMMISSIO**

West-Side E

DOMESTIC GOODS. GROCERIES

**PIONE****LATIMER***South East Corner Seco  
gration Square*Planing and Matching Mach  
for making Sash,**CIRCUL**



**E. B. TRIPP & CO.,**  
DEALERS IN  
**BOOTS AND SHOES,**  
*Shoe Findings, Etc., Etc.*

West Side EAST TEMPLE between First South and South Temple Streets.

ALSO DEALERS IN

**Groceries and Provisions, School Books, Stationry, &c.**  
South Side; Second South, between FIRST EAST and EAST TEMPLE.

**HENRY DRUCE,**

**ENGRAVER AND EMBROIDERY STAMPER.**

Seals, Stencils and Steel Stamps cut to order,

*Second South, between East Temple and 1st East Streets,*  
Great Salt Lake City, Utah.

**GEORGE CRONYN & CO.,**  
**COMMISSION MERCHANTS,**

West Side East Temple Street, U. T.,

DEALERS IN

DOMESTIC GOODS, GROCERIES, HARDWARE, BOOTS and SHOES, CROCKERY, NOTIONS, &c.

**PIONEER STEAM MILL.**

**LATIMER, TAYLOR & CO.,**

*South East Corner Second East and Fifth South, near Emi-  
gration Square, Great Salt Lake City, U. T.*

Planing and Matching Machine for Flooring: also all kinds of machinery  
for making Sash, Doors, Blinds, Mouldings, Scroll and

**CIRCULAR SAWING.**

ENCE.  
E,  
TY.  
IATS,

780N.

00,

AF

1.

S,



**WM. JENNINGS,  
BANKER,**  
EAST TEMPLE STREET,  
G. S. L. CITY,

Coin and Exchange—Bought and Sold.

**Wm. Jennings,**  
East Temple Street, G. S. L. City,  
Wholesale and Retail Dealer in

**DRY GOODS, GROCERIES,  
HARDWARE, QUEENSWARE,  
BOOTS & SHOES.**

**Wm. Jennings,**  
**TANNER, CURRIER,**  
And Manufacturer of

**BOOTS & SHOES.**

Highest Price Paid for Gold.

**WM. H. GROVES,**

 **DENTIST**

2nd SOUTH near Snow's Corner,  
G. S. L. CITY.

SOUTH

SALT

E

Connecting  
with the Line  
**ZONA**, via  
Coa

Daily, (S  
Mondays,  
Mondays,

OFF

Thru  
S.

Jewelr

C. H. BA

Ea

Dry Go  
Boo



**SOUTHERN MAIL AND EXPRESS CO.,**

To and from

**SALT LAKE CITY AND PAHRANAGAT,**

Carrying O. M and Ex. Company Express Bag,

VIA

**PROVO CITY,**

Connecting at **NEPHI** with the San Pete Val'ey Line, at **FILLMORE** with the Line to **DESERET**, and at **BEAVER** with the Line to **ARIZONA**, via **St. GEORGE**.

Coaches leave Office, 8 A. M., as follows :

*Daily, (Sundays excepted,) to - - - - - PROVO.*

*Mondays, Wednesdays and Fridays to - FILLMORE.*

*Mondays, to - - - - - PAHRANAGAT,*

Making time to Pahranaगत in

**Four Days.**

OFFICE—2nd South Street, East of Faust & Houtz's Stables.

R. D. CLARK, Agent.

**JOHN MEEKS,**

Three Doors South of New York Store,  
**SALT LAKE CITY.**

DEALER IN

Jewelry, Watches, Chains and California Quartz Goods.

C. H. BASSETT.

BOLIVER ROBERTS.

**BASSETT & ROBERTS,**

East Temple Street, Great Salt Lake City.

DEALERS IN

*Dry Goods, Groceries, Hardware, Queensware, Clothing,  
Boots and Shoes, Hats, Notions, Millinery Goods, &c.*

R,  
T,  
and Sold.  
gs,  
City,  
RIES,  
OES.  
S,  
RIER,  
DES.  
old.  
ES,  
IST  
Corner,



**THE WOOLWORTH & BARTON**  
**OVERLAND TRANSPORTATION LINE,**  
 connecting with the  
**Great Union Pacific Railways**

Carrying Freight to the Territories of

**COLORADO, UTAH & MONTANA**

General Eastern Office 254 Broadway, N. Y.

General Western " St. Joseph, Mo.

Warehouse at the terminal of the Union Pacific Railways.

Daniels & Brown, Agents	Denver, Colorado.
Godbe & Mitchell, "	Salt Lake City, Utah.
Pfont & Russell, "	Virginia City, Montana.

**REMOVAL! REMOVAL!**

**NEW STORE AND NEW GOODS,**

AT

**ALEX. DAFT'S OLD STAND.**

We call the attention of the public of Great Salt Lake City and vicinity to the new and splendid assortment of General Merchandise just received from the East, consisting of

**FANCY and STAPLE DRY GOODS.**

Best qualities of Calicoes, Delaines, Tickings, Checks, Dress Silks, Denims, Stripes, Factory and Shirtings, Latest Styles of Trimmings, Ribbons and Dress Buttons, Fine Embroideries, Feathers, Shakers Hair Nets, Ladies', Misses' and Children's Gaiters, Polish and Balmorals, Gents' Clothing, Hats, Boots and Furnishing Goods, Cutlery--Table & Pocket---Holloware, Edge Tools, Cutlery, Ropes and Twine, Choice Teas, Java Coffee, Spices, Groceries of all kinds, Crockery and Glassware, Wallpaper, Borders, Paper shades, Fireboards, Wall, and Damaak, and other goods too numerous to mention; All of which we offer at wholesale or retail at Greatly reduced prices, for cash or produce.

**Our old Stand, The People's Store,**

Will be found stocked with a fine selection of latest styles of Coats, Pants, Vests, Boots, Gaiters, Slippers, Men's and Boys' Hats, all styles and colors, Furnishing Goods, in great variety, and as cheap as the cheapest! Give us a call and we are sure to give satisfaction.

**F. AUERBACH & BRO'S.**

JOHN A  
 N  
**OVERL**

From t  
 THE PL

Go  
 and Quick

Agents  
 CHASIN

Of

Termi

TH

Importe

Chauncey

GR  
 Wel

Chauncey

DRY C

Chau



JOHN A. NYE                      D. TOM SMITH                      LOYAL S. NYE.  
**NYE FORWARDING CO.**  
**OVERLAND FREIGHT TO ALL THE TERRITORIES,**

From the Termini of the UNION PACIFIC RAIL ROADS ACROSS THE PLAINS.

Goods of any kind sent us, will be forwarded at Lowest attainable Rates and Quickest Time by STEAM, RAIL, and WAGON-OVERLAND.

Agents for the Western Valley Dispatch of St Louis, and GENERAL PURCHASING AGENTS for all the Mining States and Territories.

Office, 17 NASSAU ST., NEW YORK.

Termini of the Rail Roads on the Plains.  
**DENVER CITY, COLORADO.**

**ELGUTTER'S**  
**TEMPLE OF FASHION,**

Main St., nearly opposite Overland Stage Office,

**G. S. L. CITY,**  
 Importer of Trimmings, Millinery Goods, Notions, Fancy and Staple  
**DRY GOODS.**

Chauncey W. West                      Joseph A. Young.

**WEST & YOUNG,**  
 DEALERS IN  
**GRAIN, FLOUR, CORN MEAL, etc**  
 Weber Mills on the State road, one mile north of Ogden City, proper,  
**WEBER CO., U. T.**

Chauncey W. West                      Richard R. Hopkins.

**WEST & HOPKINS,**  
 DEALERS IN  
**DRY GOODS, GROCERIES AND GENERAL MERCHANDISE,**  
 Main Street, opposite the Ogden House,  
**Ogden City, U. T.**

**OGDEN HOUSE,**  
 Chauncey W. West,                      Proprietor.  
 Main Street, Ogden City, U. T.

**BARTON**  
**ION LINE,**

**Railways**

of  
**MONTANA**

Y, N. Y.  
 No.  
 Railways.

Denver, Colorado.  
 Salt Lake City, Utah.  
 Virginia City, Montana

**AL!**  
**GOODS,**  
**STAND.**

and vicinity to the new and the East, consisting of

**GOODS.**  
 Hats, Denims, Stripes, Factory Buttons, Fine Embroideries, Hats, Polish and Balmorals, Table & Pocket---Hardware, Groceries of all kinds, Boards, Wall, and Damask, Offer at wholesale or retail at

**Store,**  
 of Coats, Pants, Vests, Boots, Furnishing Goods, in great variety to give satisfaction.

**IERBACH & BRO'S.**



**GREAT CENTRAL ROUTE  
EAST.**

**MICHIGAN CENTRAL**  
AND  
**GREAT WESTERN RAILWAYS**  
**CHICAGO**  
TO  
**NIAGARA FALLS,**  
513 Miles.

*Four Daily Express Trains Through  
to all  
Cities and Towns in the East.*

The Equipments of this Line are famous the world over. Elegant Day and Night Coaches, the most magnificent in the Country, are run upon all trains.

**PULLMAN'S**  
**PALACE SLEEPING COACHES**  
ON ALL  
**NIGHT TRAINS.**

Be particular and ask for Tickets  
via

**MICHIGAN CENTRAL**  
AND  
**GREAT WESTERN R. R.'s.**

**A WALLINGFORD,**  
Gen. Ag't, Great Western R. R.,  
CHICAGO, ILL.

**HENRY C WENTWORTH,**  
Gen. Western Pass. Ag't, Mich. Cen. R. R.  
CHICAGO, ILL.

No

Thro  
Louis i

Making

INI

KE

I  
above

N

to all  
routeI  
charg

H. I



ENTS.

AL ROUTE

F.

ENTRAL

RAILWAYS

GO

FALLS,

les.

s Through

in the East.

ous the world over. Elegant Day  
the Country, are run upon all

AN'S

NG COACHES

AINS.

r for Tickets

CENTRAL

CERN R. R's.

RY C WENTWORTH,  
L. Western Pass. Ag't, Mich. Cen. R. R.  
CHICAGO, ILL.

ADVERTISEMENTS.

13

## QUICK TIME EAST

BY WAY OF THE

# North Missouri R. R.

Through Time via the above to ST. LOUIS, 16½ hours. Trains leave St. Louis immediately on the arrival of NORTH MISSOURI TRAINS.

Making as quick time to all Eastern Cities as by way of the Quincy Route, and **Five** hours quicker to

**INDIANAPOLIS, CINCINNATI, LOUISVILLE  
MADISON.  
TERRE HAUTE, GREENCASTLE,**

and all points in

**KENTUCKY, SOUTHERN INDIANA, ILLI-  
NOIS AND OHIO,**

THAN CAN BE MADE BY THE QUINCY ROUTE.

*Being positively 12 to 24* hours quicker to St. Louis and all of the above points, than can be made by way of the Hannibal Route.

*Be it understood, that the Fare is the same via the*

**North Missouri and St. Louis,**

to all points *East, North or South*, as by way of Chicago or any other route.

Purchase *Tickets via* N. M. R. R. Check baggage through free of charge, and save time.

**H. H. WHEELER,**  
Gen. Ticket Agent, St. Louis.

**J. H. STURGEON,**  
President and Gen. Sup't, St. Louis

**L. M. DUNN,**  
*General Western Agent, St. Joseph, Mo.*



**EVERETT HOUSE,**

St. Louis, Mo.

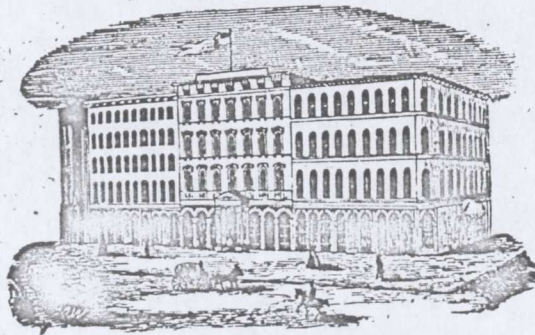

Fourth Street, Between Olive and Locust.

I. B. GILDERSLEVE, Proprietor.

**M. ANKER,**  
**MOUNTAIN RANCHE**  
AND*Overland Trade respectfully solicited,*

DEALER IN

Fine Ready-made Clothing, Furnishing Goods,  
Hats and Caps, Boots and Shoes.

LEADING

**CLOTHIER AND HATTER**  
OF  
**COLORADO,****F. STREET,**

ADJOINING KOUTZE BROS. BANK,

**DENVER,****COLORADO.**



# MATTESON HOUSE

Cor. Randolph and Dearborn Sts.,  
**CHICAGO.**



**ROBERT HILL, - - - Proprietor.**

**T. D. BROWN & SON,**

Dealers in

Groceries, Provisions and General Merchandise.

EAST SIDE EAST TEMPLE STREET,

SALT LAKE CITY, U. T.

**ASSAY OFFICE!**  
**BOHM & MOLITOR,**

Assayers of

**GOLD, SILVER, AND OTHER METALS,**  
AND ORES.

East Temple Street, Opposite Salt Lake House,

**SALT LAKE CITY.**

USE,

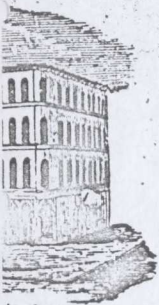

cust.  
etor.

**E R,**  
**LANCHE**

*fully solicited,*

urnishing Goods,  
nd Shoes.

HATTER

**LET,**

OS. BANK,

**COLORADO.**



R. T. ROSS.

C. R. BARRATT.

**ROSS & BARRATT,**  
No. 1 North side 2nd South St. G.S.L. City, U.T.

Wholesale and Retail Dealers in General Merchandise and

**COMMISSION MERCHANTS**  
OUTFITTING DEPOT.

Are familiar from experience with the Business and Interest of California, Idaho, Montana and Utah, while seventeen years experience in the Eastern Cities as Jobbers, give us great advantage as buyers.

WARREN HUSSEY,  
Salt Lake City.FRANK PALMER,  
Denver.CHAS. L. DAHLER,  
Virginia City.

**HUSSEY, DAHLER & CO.,**  
**BANKERS,**  
AND DEALERS IN GOLD DUST, COIN & EXCHANGE,  
Salt Lake City, Utah, and Virginia City and Helena, Montana.  
**WARREN HUSSEY & CO., Bankers,**  
DENVER and CENTRAL CITY, Colorado.

**BODENBURG & KAHN,**

EAST TEMPLE STREET, SALT LAKE CITY.

Dealers in General Merchandise,

**DRY GOODS, GROCERIES AND**  
**Notions, etc.**

**PETER W. WORTHEN,****BOOKS, STATIONERY & NEWSPAPERS,**

Second South, bet. First East and East Temple Streets,

*Salt Lake City.*

George E. Bourne.

James Needham

**BOURNE & NEEDHAM,**  
**STORAGE AND COMMISSION MERCHANTS,**

East Temple Street, Great Salt Lake City.

Dealers in

**GROCERIES AND GENERAL MERCHANDISE.**

N.

DR

CLO

G

West side I

GR

ED

STO

COP

West side o

C I

North  
Also

GR



**N. S. RANSOHOFF & CO.,**

Wholesale and Retail dealers in

**DRY GOODS,**

CLOTHING, GROCERIES, AND

**GENERAL MERCHANDISE,**

West side East Temple Street, between 1st and 2nd South,

**GREAT SALT LAKE CITY, U. T.**

**EDWARD STEVENSON,**

Dealer in and Manufacturer of

**STOVES, TINWARE,**

**COPPER, BRASS, SHEET IRON, etc.,**

West side of East Temple, between 1st South and South Temple Streets,

**G. S. L. City, U. T.**

**SIEGEL BROS.,**

Wholesale and Retail Dealers in

**CLOTHING,**

North east corner of East Temple and First South,

Also east side of East Temple Street between

First and Second South,

**GREAT SALT LAKE CITY, U. T.**

C. R. BARRATT.

ATT,  
S. L. City, U. T.  
chandise and

**MERCHANTS**

of California, Idaho, Montana  
as Jobbers, give us great ad-

CHAS. L. DAHLER.  
Virginia City.

**& CO.,**

LS,  
IN & EXCHANGE,  
id Helena, Montana.

**O., Bankers,**  
orado.

HN,  
R CITY.

**BROS AND**

HEN,  
**NEWSPAPERS,**

st Temple Streets,

Jame Needham

**HAM,**  
**MERCHANTS,**

alt Lake City.

**MERCHANDISE.**



# LINDELL HOTEL,

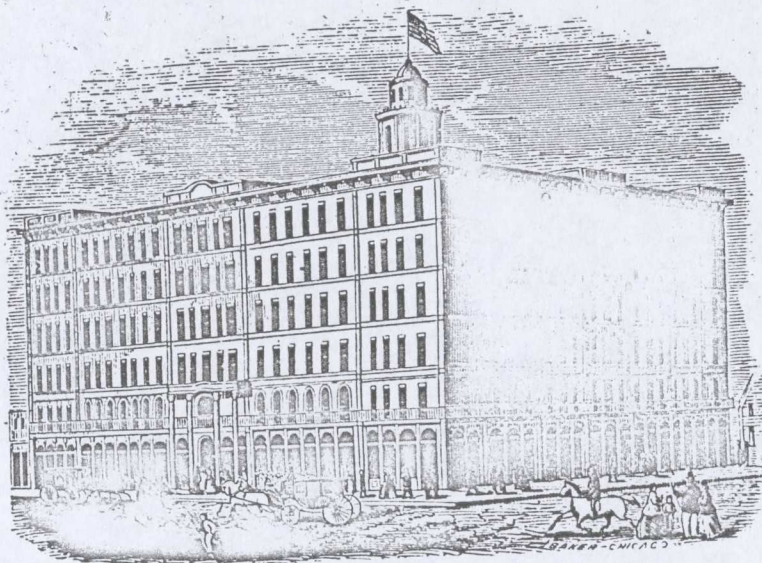

WASHINGTON AVE.,

Between 6th and 7th Streets.

St. Louis, Mo.

HATCH, WEAVER, FELT & CO., Proprietors.

**ERFORTH & PETRING,**

**Wholesale Grocers,**

Nos. 619 and 621 NORTH SECOND ST.

S. W. Cor. of Green,

**St. Louis, Mo.**

1553 SALT LAK  
ing Business D  
ville and Ogden  
by G. Owens.  
vertisements, b  
This is the first 8  
proved Mr. Owens'  
to incorporate in  
Events," some of  
pected to pay for t  
of. The book did  
York. Had he re  
"Chronological T  
his own taking off



## NAMES OF SUBSCRIBERS.

### CHICAGO, ILLINOIS.

**Agency, Commercial.**  
TAPPAN, McKILLOP & CO., 47 State.  
**Grocers, Wholesale.**  
BOWEN BROS., 15 and 19 Randolph.

**Hotel.**  
MATTESON HOUSE, Robert Hill, cor. Randolph and Dearborn. See advertisement, page 15

**Railroads.**  
CHICAGO AND PACIFIC, Chas Tappan Gen'l Freight Agent.  
GREAT WESTERN, See advertisement, page 12.  
MICHIGAN CENTRAL. See advertisement, page 12.

**DENVER, COLORADO.**  
Denver is centrally, and pleasantly situated; has good natural advantages, and is the most thriving town, between Salt Lake City and Omaha. Estimated population of Denver, 5,000.

**Agricultural Stores.**  
TAPPAN & CO., F. st. See advertisement, page 3.

**Banks, National.**  
COLORADO NATIONAL, Luther Kounzitz President, n w cor F. and Holladay.  
FIRST NATIONAL, J. B. Chaffee, President, cor. Blake and F. See advertisement, page 2.

**Booksellers.**  
WOOLWORTH & MOFFAT, n w cor. Lar- amie.

**Clothier**  
ANKER M., bet. Blake and Holladay. See advertisement, foot of page 14 and 132.

**Forwarding and Commission.**  
DANIEL & BROWN, Blake, bet E. and F.  
DURKEE & HALLIDAY, Blake.  
FRINK, B. P., Blake. See advertisement, page 4.  
GOSS, C. J. Holladay, bet F. and G.  
WILLIAMS, MILLER & CO., Blake.

**Grocers, Wholesale.**  
DANIEL & BROWN, bet E. and F.  
Durkee & Halliday, Blake, bet F. and G.  
WILLIAMS, MILLER & CO., Blake, bet F. and G.

**Hardware.**  
TAPPAN & CO. F. street, and Lawrence, Central City. See advertisement, page 2.

**Hotels.**  
PACIFIC HOUSE, Noble & Marlow, cor Lawrence and G.  
PLANTER'S HOUSE, Peacock & Meek, s e c Blake and G.

**Restaurant.**  
McNASSER, Blake, bet F. and G.

**Transportation-Line.**  
WOOLWORTH & BARTON, Holladay, bet F. and G.

**Watch Makers.**  
HENSE, J. H. & CO., F. bet Blake and Hole lady. See advertisement, page 4.

**Watches, Jewelry and Diamonds.**  
HENSE, J. H. & CO., F. bet Blake and Hol- laday. See advertisement, page 4.

**NEW YORK.**  
**Agency, Mercantile.**

BRADSTREET, J. M. & Son, 247 Broad- way.  
DUN, K. G. & CO., 293 Broadway.

**Booksellers and Stationers.**  
OWENS & AGAR, 110 William, cor of John See advertisement, page 4.

**Boots and Shoes.**  
BENEDICT, HALL & CO., 279 ant 281 Broadway.

**Express.**  
WELLS, FARGO & CO., 84 Broadway.

**Forwarding.**  
NYE FORWARDING CO. Office No 17 Nassau. See advertisement, page 11.  
THE WOOLWORTH & BARTON Overland and Transportation Line, office 254 Broad- way. See advertisement, page 10.

**Hotel.**  
METROPOLITAN HOTEL, S. Leland & Co. Broadway.

**OMAHA, NEBRASKA**

**Bankers.**  
MILLARD, CALDWELL & CO. See adver- tisement, inside back cover.

**Banks, National.**  
FIRST NATIONAL, E. Ceighton, Presi- dent, Farnham st. See advertisement, page 3.

**OMAHA NATIONAL, cor Douglas and 13th See advertisement, inside back cover**

**Crockery and Glassware.**  
CONVERSE, A. R. & CO., Farnham. See advertisement, page 134.

**KETCHAM & BURNS, Farnham. See ad- vertisement, page 134.**

**Foundry.**  
Omaha Foundry and Machine Works, Hall & Brother, 16th st.

**Hardware.**  
HURFORD & BRO., Douglas.

**Machinists.**  
HALL & BROTHER, 16th. st.

**Railroad.**  
UNION PACIFIC R. R., W. Snyder, Gen'l Ticket Agent, office near the Herndon House. See advertisement, outside back cover.

**PHILADELPHIA.**  
**Clothiers, Wholesale.**  
FRANK BROS. & CO., 104 and 106 North Third.

**ST. JOSEPH, MISSOURI.**  
NORTH MISSOURI R. R. See advertise- ment, page 13.

**ST. LOUIS, MISSOURI.**  
**Agency, Advertising.**  
WILLIAMS, J. S., n e cor, 5th and Chest- nut.

**Agency, Mercantile.**  
BRADSTREET, J. M. & Son, (Branches in all large cities,) n e cor. 3rd and Olive.

**DUN, R. G. & CO., (H. F. Armstrong,) s w cor. Second and Pine.**

**Bookseller.**  
Torrey, Jos. F., No. 29 North Fourth.

**Grocers, Wholesale.**  
ERFORD & PETRING, Nos. 619 and 621 Sec- ond. See advertisement, page 18.

**Hotels.**  
McCARTNEY JAMES, 415 and 417 Second.

**EVERET HOUSE, I. B. Gildersleve, Fourth bet Olive and Locust. See advertisement, page 14.**

**LINDLELL HOTEL, Hatch, Weaver, Felt & Co., fronting on Washington Avenue, Sixth, Seventh and Green sts. See adver- tisement, page 18.**

**Stationery, Periodicals and Cheap Publi- cations. (Wholesale and Retail**  
TORREY, JOS. F., 19th North First.)

City Officers, etc.....	122
County Officers.....	123
.....	127
.....	124
.....	126
.....	130
.....	127
.....	129

### ERS.

.....	8
.....	184
.....	6
.....	7
.....	9
.....	135
.....	5
.....	11
.....	135
.....	4
.....	17
.....	16
.....	5
.....	17-132
.....	front cover.
.....	5
.....	back cover.
.....	17
.....	3
.....	9
.....	7
.....	front cover.
.....	12
.....	12
.....	11
.....	13
.....	16
.....	6



## CLASSIFIED LIST OF ADVERTISERS.

<b>SALT LAKE CITY.</b>	
<b>Agricultural Stores.</b>	
Eldredge & Clawson.....	PAGE. 6
Young E. R. & Sons.....	6
<b>Assay Office.</b>	
Bohm & Mollitor.....	15
<b>Baker.</b>	
Grenig, Daniel.....	133
<b>Bankers.</b>	
Hussey, Dahler & Co.....	16
Jennings, Wm.....	8
Nounnan, Orr & Co.....	5
<b>Booksellers.</b>	
Brown, T. D., & son.....	15 and 133
Worthen, Peter W.....	16
<b>Boots and Shoes.</b>	
Sloan, Wm.....	front cover
Tripp, E. B. & Co.....	7
<b>Clothing (Wholesale)</b>	
Siegel Bros.....	17 and 132
<b>Commission Merchants.</b>	
Bourne & Needham.....	16
Cronyn Geo., & Co.....	7
Ross & Barratt.....	16
<b>Dentist.</b>	
Groves, Wm. H.....	8
<b>Druggist.</b>	
Godbe, W. S.....	front cover
<b>Dry Goods, Groceries and General Merchandise.</b>	
Auerbach & Bros.....	10
Bassett & Roberts.....	9
Bodenburg & Kahn.....	16
Brown, T. D., & Son.....	15 and 133
Bourne & Needham.....	16
Chislett & Clark.....	133
Cronyn Geo., & Co.....	7
Eldredge & Clawson.....	6
Gilbert & Sons.....	5
Kimball & Lawrence.....	6
Jennings, Wm.....	8
Ranshoff N. S. & Co.....	17
Ross & Barratt.....	16
Walker Bros.....	front cover
Young, E. R. & Sons.....	6
<b>Engraver, and Embroidery Stamper.</b>	
Druce, Henry.....	7
<b>Expresses.</b>	
Hammar, J. M.....	133
S. M. & Ex. Co.....	9
<b>Freighters.</b>	
Young, E. R. & Sons.....	6
<b>Newspaper.</b>	
"Union Vedette," P. L. Shoaff & Co., Publishers.....	5
<b>Restaurant.</b>	
Montana Restaurant, Frank W. Smith	5
<b>Steam Mill.</b>	
Latimer, Taylor & Co.....	7
<b>Stoves and Tinware.</b>	
Stevenson, Edward.....	17
<b>Tanner.</b>	
Jennings, Wm.....	8

<b>Trimmings and Millinery Goods.</b>	
Elgutter, Morris.....	PAGE. 11
<b>Watchmaker and Jeweler.</b>	
Meeks, John.....	9
<b>OGDEN CITY U. T.</b>	
<b>General Merchandise.</b>	
West & Hopkins.....	11
<b>Grist Mill.</b>	
West & Young.....	11
<b>Hotel.</b>	
West, Chauncey W.....	11
<b>CHICAGO, ILLINOIS.</b>	
<b>Hotel.</b>	
Matteson House, Robert Hill.....	15
<b>Railroads.</b>	
Chicago and North Western.....	12
Michigan Central.....	12
<b>DENVER, COLORADO.</b>	
<b>Banks, National.</b>	
Colorado National.....	2
First National.....	2
<b>Clothier.</b>	
Anker, M.....	foot of page, and 14 and 132
<b>Forwarding and Commission.</b>	
Frink, B. P.....	4
Goss, C. J.....	4
<b>Hardware.</b>	
Tappan & Co.....	3
<b>Watches, Jewelry and Diamonds.</b>	
Hense, J. H. & Co.....	4
<b>NEW YORK.</b>	
<b>Booksellers and Stationers.</b>	
Owens & Agar.....	4
<b>Forwarding.</b>	
Nye Forwarding Co.....	11
The Woolworth & Barton Overland and Transportation Co.....	10
<b>OMAHA, NEBRASKA.</b>	
<b>Bankers.</b>	
Millard, Caldwell & Co.....	135
<b>Banks, National.</b>	
First National.....	3
Omaha National.....	135
<b>Crockery and Glassware.</b>	
Converse, A. R. & Co.....	134
Ketcham & Burns.....	134
<b>Railroad.</b>	
Union Pacific R. R.....	back cover
<b>ST JOSEPH, MISSOURI.</b>	
<b>Railroad.</b>	
North Missouri R. R.....	13
<b>ST. LOUIS, MISSOURI.</b>	
<b>Grocers.</b>	
Erfort & Petring.....	18
<b>Hotels.</b>	
Everet House, I. B. Gildersleeve.....	14
Lindell Hotel, Hatch, Weaver, Felt & Co	18



## ADVERTISERS.

Books and Millinery Goods.	
Morris .....	11
Cabinetmaker and Jeweler.	9
MAGDEN CITY U. T.	
General Merchandise.	11
Opkins .....	11
Grist Mill.	11
Hotel.	
Worcester W. ....	11
CHICAGO, ILLINOIS.	
Hotel.	
House, Robert Hill.....	15
Railroads.	
North Western.....	12
Central.....	12
DENVER, COLORADO.	
Banks, National.	
National.....	2
National.....	2
Clothier.	
of page, and 14 and 132	
Commission.	4
.....	4
Ware.	
.....	3
Jewelry and Diamonds.	
H. & Co.....	4
NEW YORK.	
Booksellers and Stationers.	
Agar.....	4
Forwarding.	
Forwarding Co.....	11
Coolworth & Barton Overland	
Transportation Co.....	10
OMAHA, NEBRASKA.	
Bankers.	
Caldwell & Co.....	135
Banks, National.	
National.....	3
National.....	135
Rockery and Glassware.	
A. R. & Co.....	134
N. & Burns.....	134
Railroad.	
Pacific R. R.....	back cover
ST. JOSEPH, MISSOURI.	
Railroad.	
Missouri R. R.....	13
ST. LOUIS, MISSOURI:	
Grocers.	
Petring.....	18
Hotels.	
House, I. B. Gildersleeve.....	14
Hotel, Hatch, Weaver, Felt & Co	18

## CHRONOLOGICAL TABLE OF EVENTS.

### MORMON CHRONOLOGY.

1823. Joseph Smith's first statement.  
 1827. Jos. Smith's statement concerning plates.  
 1830. Book of Mormon published.  
 1831-2. A place selected in Jackson county, Missouri, and named Zion. Corner stone of Temple laid.  
 1833-5. The Mormons go to Clay county, Missouri.  
 1836-7. Mormons go to Caldwell, Missouri.  
 1838-9. Danite Society organized.  
 1740--1. Nauvoo City laid out on the Mississippi.  
 1844--4. Joseph and Hyrum Smith shot in Carthage jail.  
 1846. Mormons emigrate to Missouri bottom.  
 1847. 143 Mormons depart for the mountains.

### SALT LAKE CITY, AND UTAH CHRONOLOGY.

- June 1847. Mormons commenced ploughing, planting, and building houses in Salt Lake City.  
 July 14th. Brigham Young arrives in the city.  
 July 31st. Commenced surveying the site of Salt Lake City.  
 December 24th. Heber C. Kimball chosen first counsellor to Brigham Young.  
 Council House—It was built by the Mormon Church, and is used by the Territorial Legislature.  
 1848. Fort completed.  
 1849. Utah valley occupied.  
 1850. Brigham Young appointed governor of Utah Territory, by the President.  
 Iron mines worked.  
 1850. The legislature incorporate the University of Deseret.  
 June 15th 1850. "Deseret News" first published.  
 September 1850. An act passed in Congress, for the organizing of the Territory of Utah.  
 January 16th 1851. Great Salt Lake was incorporated as a city. Jedidiah M. Grant, first mayor of S. L. City, which had then, 19 wards.



1851. United States Judges arrive.

1852. Polygamy openly discussed.

It was proposed October 8th 1852, at a general conference of the Mormons, to build a Temple. The ground was surveyed by Brigham Young, in the presence of the citizens, February 1853.

April 6th 1853. Corner stone laid. The edifice will cover an area, when completed, of 21,850 feet.

Social Hall is 73 feet by 33, built of adobies.

The Territorial Arsenal, on the bench, in the 19th ward, is now used as a slaughter house.

Endowment House, on the north west corner of Temple block.

Court House on First South street.

1853. The city wall, which was commenced in 1853, was 12 feet high, six feet thick at the base, and tapered toward the top; it is now in a dilapidated condition.

Col. Steptoe was appointed to succeed Brigham Young, by president Pierce, but did not accept the appointment.

April 1854 J. M. Grant chosen by Brigham Young, as his second counsellor.

1855. The population of G. S. L. City, variously estimated at from 10 to 15,000.

July 2nd. Legislative Assembly met, and elected A. W. Babbit delegate to Congress, who was forthwith dispatched to Washington with the constitution and memorial, to that body.

February 1855. Universal Scientific Society organized.

"Phylosophical Society" organized.

"Deseret Philharmonic Society"

"Deseret Typographical Association,

"Medical Institution."

1856. Handcart emigration company leave Florence, Iowa, for Utah.

1856. A pamphlet called Pitman's Phonographic Instructor, published by J. V. Long.

"Jacob Lance, having apostatized from Mormonism, was imprisoned upon a false pretense, just as he was leaving for California, and that night was killed, whilst held in confinement by a strong guard."

June 9th 1856. Handcart emigration company leave camp, near Iowa City.

June 11th 1856. Handcart emigration company leave City Camp, Iowa, for Utah.

Deseret News, October 1st, 1856. Remarks by J. M. Grant, Bowery, Sunday Morning, Sept. 21st, 1856.

"I would ask how many Covenant breakers there are in this city, and in this kingdom. I believe there are a great many; and if they are covenant breakers, we need a place designated, where we can shed their blood."

Deseret News, October 1st 1856 Remarks by Brigham Young, Bowery, Sunday Afternoon, Sept. 21st, 1856.

"There are sins that men commit, for which they cannot re-

ceive forgiveness in th  
if they had their e;  
would be perfectly;  
ground, that the sm  
fering for their sins;  
their sins, whereas, i  
and remain upon th  
hear my brethren  
earth, that you can  
them, not to destroy  
Oct. 15th 1856. Th  
S. L. City.

18:6. 5th and

Deseret News, No  
Tabernacle Nov. 9th

"Some of the Eld  
wicked can find any  
bless your souls, I  
the day of separat  
time, in this stand,  
as we can; we can l  
est and smoothest l  
adroit thieves, and

We can pick out  
world at gambling  
them with the grea  
can produce Elder  
and take their mor  
game. We can be  
in the light of the  
hold the keys of th

1857. Tabernac  
feet high, arched w  
500 persons. A w  
large bowery, capa

1857. In the fa  
prisoner near the  
ed in Echo Canyon  
oner.

September 7th J  
Meadow about 3  
camped at the sou  
riously estimated,  
They were attacke  
days, having been  
dian who spoke F  
arrangement or t  
ans to have their  
er's Creek, and C  
was basely broken  
killed. Several i



e.  
l.  
2. at a general conference of  
the ground was surveyed by  
the citizens, February 1853.  
d. The edifice will cover an  
of adobies.  
bench, in the 19th ward, is  
rth west corner of Temple--

it.  
mmenced in 1853, was 12 feet  
l tapered toward the top; it

ucceed Brigham Young, by  
t the appointment.  
n by Brigham Young, as his

L. City, variously estimated

met. and elected A. W. Bab-  
oy dispatched to Wash-  
that body.  
u ty organized.  
zea.

ation,

pany leave Florence, Iowa, for

an's Phonographic Instructor,

zed from Mormonism, was im-  
st as he was leaving for Cal-  
whilst held in confinement by

gration company leave camp,

migration company leave City

56. Remarks by J. M. Grant,  
21st, 1856.

nant breakers there are in this  
lieve there are a great many;  
we need a place designated,

Remarks by Brigham Young,  
21st, 1856.  
mit, for which they cannot re-

ceive forgiveness in this world, or in that which is to come; and  
if they had their eyes open to see their true condition, they  
would be perfectly willing to have their blood spilt upon the  
ground, that the smoke thereof might ascend to heaven as an of-  
fering for their sins; and the smoking incense would atone for  
their sins, whereas, if such is not the case, they will stick to them  
and remain upon them in the spirit world. I know, when you  
hear my brethren talking about cutting people off from the  
earth, that you consider it a strong doctrine; but it is to save  
them, not to destroy them."

Oct. 15th 1856. Third Handcart emigration company arrive in  
S. L. City.

18:6. 5th and 6th Handcart companies arrive in S. L. City.  
Deseret News, Nov. 19th, 1856. Remarks by Brigham, Young,  
Tabernacle Nov. 9th, 1856. (Reported by G. D. Watt.)

"Some of the Elders seem to be tript up in a moment, if the  
wicked can find any fault with the members of this church; but  
bless your souls, I would not yet have this people faultless, for  
the day of separation has not yet arrived. I have many a  
time, in this stand, dared the world to produce as mean devils  
as we can; we can beat them at anything. We have the great-  
est and smoothest liars in the world, the cunningest and most  
adroit thieves, and any other character that you can mention.

We can pick out Elders in Israel, right here, who can beat the  
world at gambling, who can handle the cards, cut and shuffle  
them with the greatest rogue on the face of God's footstool. I  
can produce Elders here, who can shave the smartest shavers,  
and take their money from them; we can beat the world at any  
game. We can beat them, because we have men here, that live  
in the light of the Lord; that have the Holy Priesthood, and  
hold the keys of the Kingdom of God."

1857. Tabernacle was built in 1857. It is 126 feet long, 64  
feet high, arched with a pillar, and will accommodate about 2,  
500 persons. A wooden building has been attached to it, and a  
large bowery, capable of containing 6,000 persons.

1857. In the fall of 1857, — Yates, a mountaineer, was taken  
prisoner near the camp of the army at Hans' Fork, and murder-  
ed in Echo Canyon, by one of the party who held him as a pris-  
oner.

September 7th 1857. An emigrant party arrived in Mountain  
Meadow about 300 miles southeast from Salt Lake City, and  
camped at the south end of the valley. They had property va-  
riously estimated, at from 200, to 700 head, and thirty wagons.  
They were attacked by whites and Indians, and fought several  
days, having been without water from five to seven days. An In-  
dian who spoke English, came in their corral, and they made an  
arrangement or treaty with said Indian. The whites and Indi-  
ans to have their property, and permit them to return to Paint-  
er's Creek, and Cedar City. After they had done this, the treaty  
was basely broken, and 120 men, women, and children, were  
killed. Several in attempting to escape, were overtaken and



massacred. Sixteen children, ranging from three to eight years old, were spared.

Dec. 4th, 1857. News of the massacre at Mountain Meadow, was received from Geo. W. Hancock, a merchant in the town of Payson, a few days after its occurrence. A Utah Indian, who had been absent for some days, gathering pine nuts west of lake Sevier, returned, and said that the Mormons had killed all the emigrants. Another Utah Indian came in and confirmed the report. Brigham Young, at the time of the Mountain Meadow massacre, claimed to be, and was acting as Superintendent of Indian affairs.

1857. A party in the fall of 1857, consisting of five men named John Aiken, Honest John, Mr. Eichard and another gentleman from Mariposa County, Cal., who came to this place on business connected with the army; one was killed in Salt Lake City, and his body thrown into Jordan river. The other four were taken South, and two of them were murdered between Nephi (Salt Creek settlement), and Fillmore, by a party of white Indians, who attacked them on the road. The other two having made their escape, fled back to Nephi, where they were also killed.

Two Irishmen, teamsters, who were discharged at Fort Bridger from the employ of Messrs. Russell, Majors and Wardell, attempted to make their way through to California, were murdered four miles below Fillmore City.

1857 and 58. "In the winter of 1857 and 58, one Franklin McNeil, was incarcerated in prison; being put in irons, during the Mormon war, for no other crime than being an American citizen. Mr. McNeil sued Brigham Young for false imprisonment, on the 2nd of August. The day preceeding the appointed time for trial, he was called to the door of his boarding house by some unknown person, and shot down. He died of his wounds next morning, and thus the suit was abated. The murderer was never discovered."

"A man by the name of Drown, brought suit upon a promisory note for \$480, against the Danite captain, Bill Hickman. The case being submitted to the court; Drown obtained a judgment. A few days after, Drown and Arnold were stopping at the house of a friend in S. L. City, where Hickman, with seven, or eight of his band, rode up to the house, and called for Drown to come out. Drown refused. The Danites thereupon dismounted from their horses, broke down the doors, and shot down both Drown and Arnold. Drown died of his wounds next morning, and Arnold a few days after. No prosecution was attempted for the above crimes.

David McKenzie was arrested in the summer of 1858, charged with engraving plates for counterfeiting Government drafts on the treasury at St. Louis. The evidence showed that the engraving had been done in the upper part of the Deseret store, in S. L. City. This store is within the inclosure of Brigham Young's premises. Judge Eckels, who issued the warrant, directed the Marshal, Peter K. Dotson, to seize the plates, and any other

matter that had been according found and Brigham and observed engraving Deseret c plate. A brought l bate Cou

Probat the organ with the courts to fused. I \$2,600.

property that would ing boug 1858.

in the sp throat a

Henry August,

August 1st 1859

one hun to serve

"I can er to ma

April said, the

Payson, Jones at

have be permitte

dred an reason f

Marcl Clara, in

of India 1859.

see, and Indians

the clos are cha

was cal I have :

sons liv county:



three to eight years

Mountain Meadow, Utah Indian, who pine nuts west of mons had killed all the Mountain Meadows as Superintendent

ng of five men named d another gentleman his place on business Salt Lake City, and her four were taken between Nephi (Salt ty of white Indians, er two having made y were also killed. arged at Fort Bridger and Wardell attempt- b, w murdered four

Franklin Mc- during the an American citizen. imprisonment, on the ppointed time for trial, g house by some un- of his wounds next The murderer was

suit upon a promisory l, Bill Hickman. The obtained a judgment. stopping at the house with seven, or eight ed for Drown to come upon a dismounted from ot down both Drown next morning, and Ar- was attempted for the

mmer of 1858, charged Government drafts on showed that the engra- he Deseret store, in S. e of Brigham Young's warrant, directed the plates, and any other

matter that might be found in the room where the engraving had been done, which would establish the offence. The Marshal accordingly went to the room and siezed the plates. He also found another plate there, belonging, as it since appears, to Brigham Young, and used for striking off the Deseret currency; and observing that the copper plate upon which the counterfeit engraving had been made, had been cut off one side of Brigham's Deseret currency plate, he brought away with him the currency plate. After the trial, Brigham refused to take them back, but brought his action against the Marshal, P. K. Dotson, in the Probate Court.

Probate Courts throughout the Territory, held in vioiation of the organic act, are dignified into courts of co-equal jurisdiction with the Federal Courts. An appeal can be made from these courts to the District court, but the appeal is almost always refused. Brigham obtained judgment againt Marshal Dotson, for \$2,600. An appeal is refused; execution is issued. Dotson's property was sold, and he was turned out of his house--a property that would have rented for \$ 00 per annum; Brigham's agent having bought it in." The above is from the "Valley Tan."

1858. The murder by a Mormon bishop of one of his wives in the spring of 1858, because she had apostatized; he cut her throat as she knelt at his feet imploring him to spare her life.

Henry Jones and his mother were murdered about the 13th of August, 1858.

August, 1859. Marshal Dotson sent in his resignation August 1st 1859. He returns nearly one hundred warrants for about one hundred murderers, unexecuted. For the reason, no ability to serve them. He closes in a letter to Buchanna, as follows: "I cannot remain an officer of the government without the power to maintain its dignity."

April 11th 1859. Affidavit of Nathaniel Case. Nathaniel Case said, that the Sunday after the murder, at a church meeting in Payson, Charles Hancock, then bishop, said, as to the murder of Jones and his mother, he car d nothing about it; and it would have been done in broad daylight, if circumstances would have permitted it. This was said from the stand; there were one hundred and fifty or two hundred persons present. He gave no reason for killing them.

March 18th, 1859. Sixteen children were collected at Santa Clara, in pursuance of the direction of J. Forney, Superintendent of Indian affairs.

1859. J. Forney says, that the purpose of his visit was, to see, and learn the condition and character of the Piute tribe of Indians, and to bring certain children to S. L. City. Toward the close, he says, that the above tribe of Indians have been, and are charged with the above crime. "Last August, my attention was called to the Mountain Meadow affair, officially. Since then, I have made diligent enquiry, got the written statement of persons living in the neighborhood, and finally visited the southern county; and now, after full enquiry and examination, I deem it



to be my imperative duty to say, that the Indians had material aid and assistance from the whites, and in my opinion the Piute Indians would not have perpetrated the terrible massacre without such aid and assistance." Mr. Jacob Hamlin, and others of Santa Clara, expressed much anxiety to bring the guilty to justice.

March 29th 1859. Before Judge Cradlebaugh, Judge of 2nd Judicial District; Andrew J. Moore, Thomas Hollinshead, Utah county, Amos B. More, Provo City, Utah county, concerning the murder of Henry Jones and his mother. It is said, that there was a secret council held in the upper chamber of bishop Hancock's house, the night prior to the meeting.

1859. Before Judge Cradelbaugh, 2nd Judicial District, Provo City, Utah county. The affidavits of Alva V. Warren, Z. F. Warren, James W. Webb, Abraham Durfee, and Thomas O. Ban- nion, residents of Springville, were received, regarding the Parish murder. Abraham Durfee makes confession concerning the Parish murder.

Statement regarding the execution of laws in Utah. "It has been said that we have courts in Utah; and the question is frequently asked, why do not the courts act? The uniform testimony of the judges, is to the effect that the courts are powerless. More than fifteen Federal Judges, who have gone to the Territory, have so stated."

May 6th. Charles Brewer, A. S. Surgeon, sent in his report of the Mountain Meadow massacre.

July 6th 1859. R. P. Campbell Capt. 2nd dragoons, commanding Santa Clara expedition, sent in his report, establishing the fact of Mormon complicity in the Mountain Meadow massacre. Mr. Rogers, the deputy Marshal, was also engaged in hunting up the children survivors of the massacre; they were all found in the custody of the Mormons. "Three or four of the eldest, recollect and relate all the incidents of the massacre, corroborating the statements of the Indians, and the statements made by the citizens of Cedar City to me." John Calvin Sorrow, a boy eight or nine years old, one of the sixteen children spared at Mountain Meadow massacre, after he found that he was safe, and before he was brought away from salt Lake City, said, "Oh, I wish I was a man! I know what I would do; I would shoot John D. Lee; I saw him shoot my mother."

General Carter visited Mountain Meadow, and erected a monument to the memory of the dead. "It was constructed by raising a large pile of rocks, in the center of which, was erected a beam 12 or 15 feet in height. Upon one of the stones he caused to be engraved, "Here lies the bones of 120 men, women and children from Arkansas, murdered on the 10th day of September, 1857." Upon a cross tree he caused to be painted, Vengeance is mine saith the Lord, and I will repay it. "This monument is said to have been destroyed, the first time Brigham visited that part of the Territory."

December 4th 1859. A paper called the Valley Tan, (Gentile

paper), was

derson. It y

N. L. Chris

charged with

Judge Sincla

October 20

Connor.

Jan. 29th,

W. Hart,

Cal., and wr

Friday, N

issued. Pu

listed men

Monday,

Bunting, at

Monday,

oil House.

Jan. 29th

Bear river,

Son of I

Salt Lak

send, who

132nd a

Camp Do

April 8.

Douglas,

guarding

camp cem

June 22

Secretary

of Camp

rate limit

July 4th

Semi-wee

1864.

1863. wa

Dasha

Overla

west of

Camp

Estab

C. M.

Chief J

C. M.

by Chic

Oct.

tender.

Oct.

pages,

Oct.

Dec



paper), was first published in Utah Territory, by Kirk Anderson. It was issued every Friday at \$8 per year.

N. L. Christianson, a policeman of S. L. City, was arrested, charged with murdering Andrew Bernhard, a deaf and dumb boy. Judge Sinclair remarked, "that no inquest was ever held."

October 26th 1862. Camp Douglas established by Col. P. E. Connor.

Jan. 29th, 1863, Battle of Bear river.

W. Hart, formerly a Mormon, worked his way to Sacramento, Cal., and writes a letter on the evils of polygamy, Sept. 23rd, 1863.

Friday, Nov. 20th, 1863. First number of the Union Vindicator issued. Published weekly, at Camp Douglas, by officers and enlisted men of the California and Nevada volunteers.

Monday, Dec. 7th. Jason R. Bunting murdered Samuel R. Bunting, at Townsend's Hot l, Monday morning.

Monday, Dec. 14th. Utah Legislature assembled at the Council House.

Jan. 29th 1864. First anniversary of victory over the Indians at Bear river, celebrated at Camp Douglas.

Son of David Kimball burned to death.

Salt Lake House sold to Brigham Young, by James Townsend, who is sent on a proselyting tour to England.

132nd anniversary of the birth of Washington, celebrated at Camp Douglas.

April 8. The remains of the soldiers of the command at Camp Douglas, who were killed last summer by the Indians while guarding the overland mail route, were solemnly interred in the camp cemetery, with military honors.

June 22nd, 1864. Mr. Richards presented a memorial to the Secretary of war, requesting him to remove the present location of Camp Douglas, saying that the Camp was within the corporate limits of G. S. L. City.

July 4th 1864. "Daily Telegraph" first published, and the Semi-weekly, October 9th of the same year.

1864. The estimated population of Gt. Salt Lake county for 1863. was 17,983. Population of Territory, 79,191.

Dashaway association organized at Camp Douglas.

Overland mail was robbed at Yellow Creek station, 45 miles west of Bridge.

Camp Cemetery completed.

Establishment of stage line.

C. M. White discharged from custody on habeas corpus, by Chief Justice Titus.

C. M. White was again arrested, and discharged from custody, by Chief Justice Titus.

Oct. 1st, 1865. G. W. Chamberlain shot Mr. Egan, a bartender.

Oct. 17th, G. Harrison & Tullidge, publish a pamphlet of 16 pages, called the "Peep o' day."

Oct. 28th 1864. Frederick Jones was assassinated.

Dec 10th. Young Men's Literary Association of G't. S. L. City.

RY.

Indians had material  
my opinion the Piute  
rible massacre with-  
Hamlin, and others of  
ing t e guilty to jus-

baugh, Judge of 2nd  
as Hollinshead, Utah  
county, concerning the

It is said, that there  
umber of bishop Hau-

g.  
Judicial District, Pro-  
Alva V. Warren, Z. F.  
e, and Thomas O. Ban-  
ed, regarding the Par-  
fession concerning the

ws in Utah. "It has  
ad the q estson is fre-  
The uniform testimony  
rts are powerless. More  
gone to the Territory,

in his report  
t. Lagoons, com-

his report, establishing  
ountain Meadow mas-  
l, was also engaged in  
massacre; they were all  
"Three or four of the  
ts of the massacre, cor-  
ns, and the statements  
." John Calvin Sorrow,  
sixteen children spared  
found that he was safe,  
lt Lake City, said, "Oh,  
ould do; I would shoot  
r."

low, and erected a mon-  
was constructed by rais-  
of which, was erected a  
e of the stones he caused  
f 120 men, women and  
e 10th day of September,  
be painted, Vengeance is  
it. "This monument is  
me Brigham visited that

the Valley Tan, (Gentile



was formed. President, Dr. J. P. Tierman, E. Ransohoff, secretary. Inaugurated at Dafft's Hall.

Dec. 12th. Meeting of the legislature.

Monday morning, issuing of Gov. Doty's message.

Jan. 22nd, 1865. Camp brass band, organized.

The Rev. Norman McLeod held divine service in the rooms of the Young Men's Literary Association, in the morning, and at Camp Douglas in the afternoon.

Monday 6th, 1865, A Christian Society was organized, constitution adopted, and a board of twelve trustees elected for the ensuing year. The society is formed as auxiliary to the first Church of Christ in Utah. Established under the ministrations of Rev. Norman McLeod.

Feb. 17th 1865. Scarcely a day passes, but two or three suffering poor people of S. L. City, visit Camp Douglas, applying for relief, and even for the chips at the wood pile.

Feb. 14th 1865. First Congregational Church of Jesus Christ was organized in Utah.

March 4th. Grand National celebration by the officers of Camp Douglas, and the loyal citizens of G. S. L. City. Chaplain, Rev. Norman McLeod; Orator of the day, Chief Justice John Titus.

Monday March 13th, 1865. The dwelling of Mr. Willard in the city, was destroyed by fire, and the little daughter of W. Papworth, lying sick in the house, was burned to death.

March 20th, 1865. Barney Kelley, a soldier, committed suicide in the Provost Guard quarters S. L. City, by deliberately shooting himself with a revolver. He had been drinking to excess, previous to this occurrence.

April 15th 1865. Sad news of the assassination of President Lincoln was received; flags were displayed at half mast at Camp Douglas, and in the city.

May 22nd, 1865. The Y. M. L. Association of S. L. City, held their semi-annual election of officers.

May 24th. The building of the grand Temple at the port, was entered, and the box containing the charter of Garrison Lodge, I. O. O. G. T., was broken, and the melodeon demolished.

June 6th. The Union Vedette enlarged in size.

June 15th. Governor Doty's funeral took place. He was buried at Camp Douglas Cemetery.

June 30th, 1865. Receipt of Internal Revenue for the year ending June 30th, \$41,525,093.

October 1865. "Deseret Semi-weekly News" first published. November. New office of the Vedette newspaper, business and job printing office, moved from Camp Douglas, to the storage building, rear of Howard Livingston's, entrance from the main alley, running back of the Salt Lake House, north and south.

Dec. 12th. Annual message of Governor Durkee to the legislature.

An attempt was made upon the lives of Rev. Norman McLeod

and Mr. S.

January 15

Sunday J

Christianity

Leod officiat

February 2

Leod, in Ind

March 27th

Judge McCu

A. N. Hill, a

marriage, B

et her cloth

ready for r

lice, charged

jail. March

for protecti

April 2nd

while being

pentence H

sin, who fle

corner, and

escape. S.

Judge McC

Courts, in,

was claimer

Mormon th

a wife livin

field. The

There ar

the latter,

April 4th

field; he

Monday

received a

ing one wo

of letter pr

Daily Unio

April 1

Mary E. F

William, i

Justice of

May 18

from the C

May 31

cized in S

July 18

July.

Aug. 2

erson and

land, each

G. S. L. C



ORY.

n, E. Ransohoff, secre-

a message.

ganized  
service in the rooms of  
n the morning, and at

was organized, consti-  
tees elected for the en-  
liary to the first Church  
ministration of Rev.

but two or three suf-  
np Douglas, applying  
od pile.  
Church of Jesus Christ

tion by the officers of  
r. S. L. City. Chaplain,  
y, Chief Justice John

ling of Mr. Willard in  
little daughter of W.  
rned to death.

oldier committed su-  
l. C. by deliberately  
l been drinkin; to ex-

assassination of President  
ed at half mast at Camp

ociation of S. L. City,

l. mple at the port, was  
er of Garrison Lodge,  
leon demolished.  
d in size.

k place. He was buried

Revenue for the year

News" first published.  
e newspaper, business  
Douglas, to the stor-  
n's, entrance from the  
ake House, north and

or Durkee to the legis-

f Rev. Norman McLeod

and Mr. S. S. Lees, by some person, or persons unknown.  
January 15th, 1866. Gov. Durkee vetoes the Irrigation bill.

Sunday January 21st. Anniversary of the introduction of  
Christianity into Utah, of the gospel of Christ, Rev. Norman Mc-  
Leod officiating.

February 2nd. Lecture on Mormonism, by Rev. Norman Mc-  
Leod, in Independence Hall, to a densely crowded house.

March 27th, 1866. Squire Newton Brassfield was married by  
Judge McCurdy of the Supreme Court, to Mary, second wife of  
A. N. Hill, a Mormon then in Europe. A short time after the  
marriage, Brassfield went with his wife to her late residence to  
set her clothes and household goods, which had been packed up  
ready for removal. While there, he was arrested by the city po-  
lice, charged with resisting an officer, and lodged all night in  
jail. March—, Mrs Brassfield applies to the military authorities  
for protection.

April 2nd, 1866. 8½ o'clock on Monday, S. N. Brassfield,  
while being accompanied home to the National Hotel, from Inde-  
pendence Hall, by U. S. Marshal Hosmer, was shot by an assas-  
sin, who fled in the direction of Salt Lake Theater, turning the  
corner, and continuing in a northerly direction and making his  
e-cape. S. N. Brassfield was lawfully joined in marriage by  
Judge McCurdy, one of the Associate judges of the United States  
Courts, in, and for Utah Territory, to a lady of S. L. City, who  
was claimed by the Mormon leaders, as the wife in polygamy of a  
Mormon then absent in a foreign land. The above Mormon had  
a wife living at the time of his alleged marriage with Mrs. Brass-  
field. The above paragraph, from the "Vedette."

There are two Theaters in Salt Lake City, Gentile and Mormon ;  
the latter, called Salt Lake Theater, belongs to Brigham Young.

April 4th, 1866. Independence Hall, funeral of S. M. Brass-  
field; he was buried at Camp Cemetery.

Monday April 8th, 1866. I. M. Weston, editor of the Vedette,  
received a letter written in red ink, symbolical of blood, contain-  
ing one word, written thus: "Skedadlee!" written on a sheet  
of letter paper, enclosed in an envelope which was backed, Editor  
Daily Union Vedette, Great Salt Lake City.

April 10th, 1866. Great Salt Lake City habeas corpus case ;  
Mary E. Brassfield obtains the care and control of her children,  
William, and Mary E., by decision of S. P. McCurdy, Associate  
Justice of the Supreme Court for U. T.

May 1866. Miners' National Bank of Salt Lake, certificate  
from the Comptroler, authorizing the above.

May 31st. The first Hebrew child, two weeks old, was circum-  
cized in Salt Lake City.

July 1866. Miss Sarah E. Carmichael's Poems, first published.

July. First party of Chinamen arriv d in S. L. City.

Aug. 24th. 1866. About the 23rd of August 1866, J. E. Em-  
erson and John D. Deaver, pre-empted a quarter of a section of  
land, each, on the west bank of Jordan river, three miles west of  
G. S. L. City. Their land laid together. On the night of the



24th of September, they were awakened by having pistols presented at their faces. There was about 40 men in the band, altogether. Frederick B. S. Schlosmiller was with the above gentlemen, he was taken down to the river, and pushed into it; starting to swim to the other side, he was fired upon, and compelled to return.

J. G. Deaver jumped into the river, swam across, and succeeded in making his escape. J. C. Emerson was taken to the river, his feet were tied to a rope, and he was then thrown over the bank, being hauled in and out of the water five or six times. He was then taken back to his house, a blanket thrown over his head, and compelled to remain and witness the destruction of his property. Capt. Brown and Dr. J. W. Williamson, were tied and forced to the bank of the Jordan river, with the avowed determination of drowning them. Capt. Brown asked one of the men that held him, by what authority he acted. His reply was, "ask no questions, we are obeying orders." They were then told to leave the city within 48 hours, or they would put them out of the way.

Friday Sept. 7th. Warm Springs case, involving the right of American citizens to locate on public lands, was introduced today, Judge Titus on the Bench.

Sept, 25th. An open letter was sent to Brigham Young, by Albert Brown, regarding an outrage committed upon him and his companion, Dr. J. M. Williamson, formerly surgeon of the 2nd Cal. cavalry."

Oct. 3rd. Monday night, about half past eleven o'clock, the editor of the Vedette, foreman, and one compositor, while walking along Second South street on their way to the office, were, with the exception of the compositor, suddenly seized by a band of ten or twelve armed ruffians, who dragged them several blocks, to a remote part of the city, where they were beaten, and forced to promise an immediate emigration from Utah; after which they were permitted to go at large.

Thursday, between 11 and 12 p. m. The bowling saloon of the Minnehaha Association was visited by a band of men, and demolished.

Friday 19th, 1866. In the case of J. K. Robinson, vs Great Salt Lake City, involving the legality of the city charter, Chief Justice Titus decided that the charter was legal, and that the contestants must take issue on the merits of the case.

October 22nd 1865. Dr. J. K. Robinson was murdered.

October, 1866. After the murder of Dr. J. K. Robinson, a feeling of personal insecurity prevailed among nearly all the Gentile portion of the community in Salt Lake City.

At the Inquest of Dr. J. K. Robinson. It was disclosed at the examination of police officers of Great Salt Lake City, that the city was guarded day and night, by a police force, consisting of a Captain of police, and eight policemen, all told. Three policemen at a time on duty; one at the City Hall, and two in the neighborhood of East Temple street. On the night of the mur-

der of Dr. Robins circus till about 1  
Mr. Weimer app  
policemen immedi  
and remained a  
went to bed. Th  
after 2 o'clock th  
streets, nor any  
is an organizatio  
according to one  
still higher figur  
ed a "teacher."  
the city.

SA

Salt Lake Cit  
tains, in a curv  
forms its north  
Altitude, 4,300

The City is  
the exception  
and cross each  
at first subdivi  
reduced in are:

It was sett  
sons, who com  
the same mont  
4 forts, includ  
afterwards, th  
about 5,000 sc

The Mormo  
Ecclesiastic  
its President  
mons in each  
denomination

Tithing offi  
er's office, and  
Company, are

Brigham Y  
ee in trust fo  
igration Fun

There is a  
largest will a  
1867. Esti

Camp Doi  
E. Connor.  
serve at Car



der of Dr. Robinson, nearly the entire police force were at the circus till about 11 o'clock, and afterwards at the City Hall, until Mr. Weimer appeared, and announced the assassination. Four policemen immediately proceeded to the scene of the murder, and remained an hour or so; returned to the City Hall, and went to bed. There was no search made for the assassins, and after 2 o'clock there was no watchman at all, even to patrol the streets, nor any effort to discover the murderers. There is an organization, known as secret, or Ward Police, consisting, according to one witness, of about five hundred; another gives a still higher figure. It is well known that there is a person, called a "teacher," to be found in nearly, if not quite every block in the city.

### SALT LAKE CITY, U. T.

Salt Lake City lies at the western base of the Wasatch mountains, in a curve formed by a spur from the main range, which forms its northern boundary. It is in 40° 45' 44" and 112° w. Altitude, 4,300 feet.

The City is four miles square, streets 132 feet wide, with the exception of those in the nineteenth and twentieth wards, and cross each other at right angles, forming blocks of 10 acres, at first subdivided into lots of 1¼ acres each, which are generally reduced in area, as the city becomes more populous.

It was settled in June, 1847, by a band of 143 persons, who commenced ploughing, planting, and building houses, the same month. The first habitations were placed so as to form 4 forts, including an area of about 40 acres. Fifteen months afterwards, the population was said to have increased to about 5,000 souls.

The Mormons practice polygamy in the City, and Utah.

Ecclesiastically, the city, with the Mormons, is a Stake; having its President, two counsellors, and a high council. The Mormons in each ward, are presided over by a bishop of their denomination, who is assisted by two counsellors.

Tithing office of the Mormon Church, Historian and Recorder's office, and the head office of the Perpetual Emigration Fund Company, are located here.

Brigham Young is President of the Mormon Church, and trustee in trust for the same; also President of the Perpetual Emigration Fund Company, etc.

There is a school house in nearly every ward in the city; the largest will accommodate 300 scholars, the smallest, about 40.

1867. Estimated population of Salt Lake City, 20,000.

### CAMP DOUGLAS

Camp Douglas was established October 26th, 1862, by Col. P. E. Connor. It was built for 10 companies. The Government reserve at Camp Douglas, Utah, extends, commencing at a point

ring pistols pre-  
in the band, al-  
h the above gen-  
pushed into it;  
l upon, and com-

ross, and succeed-  
aken to the river,  
hrown over the  
ive or six times.  
t thrown over his  
he destruction of  
liamson, were tied  
th the avowed de-  
asked one of the

His reply was,  
They were then  
y would put them

lving the right of  
as introduced to-

Brigham Young, by  
u him and his  
urges of the 2nd

leven o'clock, the  
ositor, while walk-  
to the office, were,  
y seized by a band  
hem several blocks,  
beaten, and forced  
h; after which they

owling saloon of the  
band of men, and

Robinson, vs Great  
city charter, Chief  
legal, and that the  
the case.

was murdered.

. J. K. Robinson, a  
mong nearly all the  
ke City.

disclosed at the ex-  
e City, that the ci y  
rce, consisting of a  
old. Three police-  
ill, and two in the  
e night of the mur-



one mile north of the flag staff, three miles east from that point, thence four miles south, thence four miles west, thence four miles north, thence one mile east to point of starting.  
Distance from Salt Lake City, 2½ miles.

SALT LAKE CITY STREET DIRECTORY.

The streets of Salt Lake City, with the exception of those in the 19th and 20th wards, are 132 feet wide. Commencing from Temple Block, the street on the east side, is called East Temple, and is the principal street in the city. The next street is called First East; then 2nd, 3rd, 4th, 5th, 6th, 7th, 8th and 9th East streets. On the south side of Temple Block, South Temple, 1st, 2nd, 3rd, 4th, 5th, 6th, 7th, 8th and 9th South streets. On the west side, West Temple, 1st, 2nd, 3rd, 4th, 5th, 6th, 7th, 8th, 9th, 10th and 11th West streets. On the north side, North Temple, 1st, 2nd, 3rd, 4th, 5th, 6th, 7th, 8th and 9th North streets.

The following streets in their order, east of First West. In the 19th ward, the streets east of First West extending east, are as follows: First North, Apple, Grove, Currant, Apricot, Plum, Peach, Pear, Cane and Short. Streets running north-west and south-east: Center, Beet and Back streets. North and south; Carrot, Melon, Citron, Quince, Arsenal and Strawberry Streets. Between First North and Currant, running irregularly: Grape Vine, Branch, Crooked and Curve. 20th ward, first streets north of South Temple, and parallel to it; Fruit, Garden and Bluff. East of City Creek, 20th ward, first street east; Walnut, next, Chestnut, also Pine, Spruce, Fir, Oak, Elm, Maple, Locust, Ash, Beach, Cherry, Cedar and Birch.

SALT LAKE CITY, CORRECTIONS, etc.

- Allen J. P., clerk, res 14th wd s s 2nd S bet 1st and 2nd W
- Appleby Wm. P., miner, 11th wd, w s 1st W bet 1st and 2nd S
- Boughton Homer, teamster for J. A. Young
- Britton Richard, with J. Meeks, e s E Temple
- Brown J. S., n s 2nd S bet 1st E and E Temple
- Clark R. D., agent S. M. & Ex. Co., s s 2nd S
- Draanon & Howard, intelligence office, e s E Temple bet 1st and 2nd S
- Emigration Square, bet 1st and 2nd E, 4th and 5th S
- Frodsham James, with J. Meeks, e s E Temple
- Hoge Enos D., attorney at law
- STINE AARON, postmaster, e s E Temple, bet 1st S and S Temple
- Townsend James
- TRACY, THEODORE F., agent for Wells, Fargo & Co., n w o E Temple and 2nd S
- WALKER, S. S., (Walker Bros.), e s E Temple, bet 1st and 2nd S

SAL

B. Y. for I  
dwells;  
op.; of  
Lake;

- Able Elija  
and
- Abunot J.
- Adams B.
- Adams F.
- Adams W
- Adamson
- Addoms  
an
- Admire C
- Ainstrong  
an
- Ainstrong  
an
- Ainstrong  
an
- Albion J.
- Alder Sa
- Aldrich J
- ALDRIC  
bē
- Alexande
- Alexande  
W
- Alford J  
ar
- Allar Jar
- Allen M
- Allen Ja
- Anl



ast from that point,  
thence four miles  
ng.

### ECTORY.

cept on of those in  
Commencing from  
called East Temple,  
next street is called  
h, 8th and 9th East  
5, South Temple, 1st  
uth streets. On the  
th, 6th, 7th, 8th, 9th,  
side, North Temple,  
9th North streets.  
f First West.

irst West extending  
ove, Currant, Apricot  
s running north-west  
streets. North and  
senal and Strawberry  
, r...ng irregularly:  
ve. 20th ward, first  
el to it; Fruit, Garden,  
first street east; Wal-  
ir, Oak, Elm, Maple,  
ch.

### IONS, etc.

st 1st and 2nd W  
W bet 1st and 2nd S  
ng  
mple  
mple  
d S  
; E Temple bet 1st and  
th and 5th S  
mple  
mple, bet 1st S and S  
lls, Fargo & Co., n w o  
Temple, bet 1st and 2nd S

## SALT LAKE CITY DIRECTORY.

### ABBREVIATIONS.

B. Y. for Brigham Young, bds., board; bet., between; c., corner; dwl., dwells; E., East; e., east; h., house; N., North; n., north; nr., near; op., opposite; res., residence; S., South; s., south; s., side; S. L., Salt Lake; W., West; w., west; wd., ward.

### A

- Able Elijah, carpenter and builder, 10th wd, s s 3rd S bet 8th and 9th E  
Abunot J. A., watchmaker, 20th wd, s s Fruit bet Beach and Cherry  
Adams B. L., farmer, 1st wd  
Adams F. A., at Idaho House, s s 2nd S bet E Temple and 1st E  
Adams Wm., 10th wd, n s 6th s e of 9th E  
Adamson T., laborer, 20th wd, n s S Temple bet Ash and Beech  
Addoms John, accountant, 13th wd, res w s 2nd E bet S Temple and 1st S  
Admire Charles B., cooper, 17th wd, s e c 2nd W and 1st N  
Ainstrong (A Bros.), cabinet maker, 13th wd, e s 1st E bet 2nd and 3d S  
Ainstrong (A Bros.), cabinet maker, 13th wd, e s 1st E bet 2nd and 3d S  
Ainstrong (A Bros.), cabinet maker, 13th wd, e s 1st E bet 2nd and 3d S  
Albion J., tender, 6th wd, w s 2nd E bet 5th and 6th S  
Alder Samuel, blacksmith, res N Temple bet E and W Temple  
Aldrich B., laborer, 19th wd, e s 4th W bet 2d and 3d  
ALDRICH JOHN, butcher, Market Building, res 11th wd, 1st S bet 7th and 8th E  
Alexander Mrs. Lucy, widow, 12th w, s s 1st S bet 5th and 6th E  
Alexander Samuel, farmer, 17th wd, n s S Temple bet 1st W and W Temple  
Alford John, salesman at Geo. Goddard, res 13th wd, 2d S bet 2d and 3d E  
Allar James, E Temple  
Allen Mrs. C., widow, 7th wd, n w c 1st W and 4th S.  
Allen James, teamster, 7th wd, e s 1s W bet 3d and 4th S

Anker, the leading Clothier of Colorado, F St., Denver, Col.



ALLEN J. M. (J. M. Allen & Co.), dealer in stoves and tinware,  
w s E Temple bet 1st and 2d S, res 7th wd n e c W Temple  
and 5th S

Allen Mrs. Rachel, widow, 7th wd, n w c 1st W and 4th S

Allen Samuel, laborer, 1st wd, n w c 7 S and 9 E

Allen Mrs. S., widow, 14th wd, s s S Temple bet 1st W and W  
Temple

Allen Thomas, 15th wd, w s 4th W bet 2d and 3d S

Allen William, cabinet maker and carpenter, 20th wd, n e c Ash  
and S Temple

Alley C. H., carpenter, 8th wd, n e c 1st E and 4th S

Alley Geo. H., farmer, 8th wd, n e c 1st E and 4th S

Alley S. W., farmer, 8th wd, n e c 1st E and 4th S

Almond James, gardener, 19th wd s e c 3d W and 3d N

Allmond J. B., clerk at J. M. Allen & Co., res 14th wd, s s 2d S  
bet 1st and 2d W

Allphin John H., violinist, 14th wd, s s S Temple bet 1st W and  
W Temple

Allphin Joshua H., laborer, 14th wd, s s S Temple bet 1st W and  
W Temple

Alsbacher D. L., (A. & Co., of Helena, M. T.,) commission mer-  
chant, office at Bohm & Molitor, w s E Temple opp Salt  
Lake House.

ALT JACOB, gunsmith (Whittemore & A), 2d S bet 1st E and E  
Temple; res E Temple bet 1st and 2d E

Anderson A., mason, 2nd wd, n s 8th S bet 3d and 4th E

ANDERSON A., tailor and glove maker, 2nd S bet E Temple and  
1st E, res 2nd E 8th wd bet 4th and 5th S

Anderson Christopher, laborer, 2d wd s s 6th S bet 5th and  
6th E

Anderson Geo., city herder, 20th wd, s w c Oak and Bluff

Anderson Henry, laborer, 11th wd, e s 8th E bet 2nd and 3d S

Anderson Jacob, tailor, at H. Myers, res 7th wd, n e c 1st W and  
5th S

Anderson J., bootmaker, 2nd S bet 1st E and E Temple

Anderson James, brass moulder, h 6th wd w s 3d W bet 3d and  
4th S.

Anderson J. (J. A. & Olsen), tailor, 2d S bet 3d and 4th E

Anderson John, boot and shoe maker, rear 1st S bet E Temple  
and 1st E res same.

Anderson John, 2d wd, s s 6th S bet 4th and 6th E

Anderson J. G., teamster, 6th wd n s 6th S bet 4th and 5th W

Anderson Norman, 14th wd, n s 1st S bet E Temple and 1st E

Anderson N., carpenter and millwright, 3d wd, s s 6th S bet 1st  
and 2nd E res same

Anderson Peter, mason, 9th wd, s w c 5th S and 4th E

Anderson Samuel, laborer, 12th wd, s s 2nd S bet 3d and 4th E

Anderson Wm., laborer, 6th wd s e c 5th S and 2nd W.

Anderson W. F., physician and surgeon, office 13th wd, e s 2nd  
E bet 2d and 3d S, res same

All goods warranted as represented at Anker's Clothing House, Denver, Col.

Andrew F. C.,  
wd, bet

Angell Albert,  
Temple

Angell John C

Angel Mrs. Lu  
and 1st

Angell T. O.,  
1st E

Angren John,  
Temple

Appleby W. I  
W Ten

Applegate Jos

Ardman J., gr

Armitage J., t

Armstrong T.  
s 1st S

and 1s

Arnold A. P.,  
2d S

Arnold H., at

Arnold —,  
and 4t

Arnold Josep

Arnold O. P.

ARSENAL

Arthur Mrs.  
and 1s

Asey Wm., c

Ashby N., he

Ashby Richa

Ashman J.,

Ashman Wil  
8th E

Asper Willia

Atkins R., b

Atkins Wm.

Atkins Wm.  
bet 2

Atley Henr  
and

Attwell W.

Athwacks J.,

Atwood C.

Atwood Mil

Atwood M.

Atwood O.  
n s 4

Atwood S.,

Anker's One l



toves and tinware,  
wd n e c W Temple

W and 4th S  
E  
bet 1st W and W

13d S  
20th wd, n e c Ash

14th S  
d 4th S  
4th S  
V and 3d N  
s 14th wd, s s 2d S

ample bet 1st W and  
ample bet 1st W and

,) commission mer-  
s E Temple opp Salt

2d S bet 1st E and E  
1 E

3d 4th E  
S E Temple and  
5th S  
s 6th S bet 5th and

Oak and Bluff  
E bet 2nd and 3d S  
wd, n e c 1st W and

nd E Temple  
w s 3d W bet 3d and

et 3d and 4th E  
1st S bet E Temple

ad 6th E  
S bet 4th and 5th W  
E Temple and 1st E  
d wd, s s 6th S bet 1st

S and 4th E  
d S bet 3d and 4th E  
S and 2nd W.  
office 13th wd, e s 2nd

othing House, Denver, Col.

Andrew F. C., blacksmith, n s 4th S bet E and W Temple res 7th  
wd, bet E and W Temple

Angell Albert, shingle maker, 12th wd, e s 4th E bet 1st S and S  
Temple

Angell John O., shingle maker, 12th wd, e s 4th E bet S Temple  
Angel Mrs. Lucinda, widow, w s 3d W bet 3d and 4th N.

Angell T. O., carpenter, 14th wd rear n s 1st S bet E Temple and  
1st E

Angren John, cabinet maker, 17th wd, s s 1st N bet E and W  
Temple

Appleby W. I., attorney-at-law, 14th wd, s s 1st S bet 1st W and  
W Temple

Applegate Joseph A., teamster, 17th wd s e c 1st W and W Temple  
Ardman J., gardner, 4th wd, e s 2nd W bet 6th and 7th S.

Armitage J., teams'er, 8th wd, w s 2d E bet 5th and 6th E

Armstrong T. C., accountant at Kimball & Lawrence, 14th wd, s  
s 1st S bet 1st W and W Temple, also 4th wd s e c 7th S  
and 1st W

Arnold A. P., tinner at M. B. Callahan, w s E Temple bet 1st and  
2d S

Arnold H., at the warm springs 19th wd, nr springs

Arnold —, (A. & Pettit) shingle maker, 15th wd, s e c 1st S  
and 4th W dvl wi h Pettit.

Arnold Joseph S., teamster at B. Y.'s

Arnold O. P., teamster at B. Y.'s

ARSENAL BUILDING, n of E Temple bet Grove and Currant  
Arthur Mrs. Charlotte, widow, 14th wd n s 1st S bet E Temple  
and 1st

Asey Wm., carpenter, 6th wd, s w c 2nd W and 4th S.

Ashby N., herder, 15th wd, w s 2nd W bet S Temple and 1st S

Ashby Richard, laborer, 2nd wd, e s 4th S bet 6th and 7th S

Ashman J., gardener, at B. Y., 10th wd w s 9th E bet 3 and 4th S

Ashman William, shoemaker, 10th wd, n s 5th S bet 7th and  
8th E

Asper William, carpenter, 19th wd, n s 2nd W

Atkins R., bootmaker, at E. B. Tripp & Co., res 2nd wd

Atkins Wm., mason, 11th wd, n e c 3rd S and 8th E

Atkins Wm. R., gardner for J. A. Young, 16th wd, n s S Temple  
bet 2nd and 3d W.

Atley Henry, printer at the Telegraph Office, 15th wd s e c 1st S  
and 7th W.

Attwell W. H., carpenter, 11th wd, s. s 1st S bet 7th and 8th E

Atwacks J., tailor, 16th wd, e s 8th W bet N and S Temple.

Atwood C. B. carpenter, res 9th wd, n Warm Spring

Atwood Millen, farmer, 13th wd, n e c 2nd S and 1st E

Atwood M. G., farmer, 12th wd, n s 1st S bet 5th and 6th E

Atwood O. F., Superintendent of B. Y. Woolen Mill, res 19th wd,  
n s 4th N bet 1st and 2nd W

Atwood S., adobe layer, 13th wd, n s 2nd S bet 1st and 2nd E

Anker's One Price Clothing House, F St, (Sign of the Gilt Anchor,) Denver, Col.



Auerbach David, clerk at Louis Reggel, w s E Temple bet 1st and 2nd S res same  
 AUERBACH F. H., (A Bros.) clothing and gent's furnishing goods, w s E Temple bet 1st and 2nd S res same  
 AUERBACH F. H., (A Bros.) dry goods, groceries and general merchandise, w s E Temple bet 1st and 2nd S  
 AUERBACH S. H. (A Bros.) clothing and gent's furnishing goods w s E Temple, bet 1st and 2nd S res 1 1/2th wd, e s W Temple bet 1st and 2nd S  
 AUERBACH T. H., (A Bros.) clothing and gent's furnishing goods, w s E Temple bet 1st and 2nd S res 14th wd e s W Temple bet 1st and 2nd S  
 AUERBACH T. H., (A Bros.) dry goods, groceries and general merchandise, w s E Temple bet 1st and 2nd S  
 Austin E. shoe maker, 15th wd, e s 6th E bet 1st and 2nd S.  
 Avery Cyrus, teamster, 6th wd, e s 8th W bet N and S Temple.  
 Axton John, teamster, 17th wd, n s N Temple bet 1st and 2nd W  
 Ayers Charles D., steward at Chicago restaurant, s s 2nd S bet E Temple and 1st E

## B

Baddley George, syrup manufacturer, 10th wd, s s 3rd S res s w c 10th E and 3rd S and another res N  
 Badfield J., 8th wd, 5th S bet 2nd and 3rd E  
 Baguley Joseph, 11th wd, n s 3rd S e of 9th E  
 Baker H. A., property man, Salt Lake Theater, res 7th wd, n s N Temple  
 Baker J. F., photographer at Sutterly Bros., res e s E Temple bet 3rd and 4th S  
 Bailey Francis, farmer, 10th wd, on the bench  
 Bailey Mrs., widow, 16th wd s e c 3rd N and 3rd W  
 Bain William, carpenter, 7th wd  
 Baldwin James, 17th wd, e s 2nd W  
 Baldwin James, 17th wd, e s 2nd  
 Baldwin J. K., farmer, 15th wd, n e c 2nd S and 5th W  
 Baldwin Mrs. N., widow, 15th wd n e c 5th W and 2nd N  
 Ballan William, watchmaker w s E Temple bet 1st S and S Temple res 17th wd, n s 1st N bet E and W Temple  
 Bannister John, hair-dresser, outside city wall on 1st S  
 Barker Jos. (Wells & B.), gunsmith and cutler, 2nd S bet 1st E and E Temple res 20th wd, S Temp'e bet Elm and Maple  
 Barlow J. M., watchmaker and jeweler, at John Meeks S Temple bet 1st and 2nd S res 1 1/2th wd, s w c 3rd W and 1st S  
 Barnacle Richard, 9th wd, n s 4th S bet 5th and 6th E  
 Barnacle Richard, dyer, 5th wd, s w c 7th S and 2nd W  
 Barnes James, builder, 19th wd, n s 2nd N between 1st and 2nd W  
 Barnes James, builder and contractor, 2nd N bet 1st W and public square res same  
 Barnes John S., dealer in groceries and provisions, 2nd S bet 1st E and E Temple res same

Fine Furnishing Goods in great variety at Anker's One PRICE Store, Denver.

Barnes M  
 Barney F  
 Barnllm ( an  
 Barnum  
 Barras M  
 Barrow  
 Is  
 BARRO  
 E  
 Barson  
 Barton I  
 ar  
 Barton V  
 Bassett  
 e  
 BASSET  
 ar  
 re  
 Bates D  
 Bateson  
 b  
 BAUMA  
 Baxter  
 Bayeur  
 T  
 Bayley  
 S  
 Bay iss  
 Bean Jo  
 Bean Jo  
 J  
 BEATI  
 S  
 Beck M  
 Beck B  
 Beck F  
 Beck G  
 Beck R  
 BEER:  
 Beesle  
 Begels  
 Bell E.  
 BELL  
 Bell H



E Temple bet 1st  
 d gent's furnishing  
 S res same  
 roceries and general  
 d 2nd S  
 ad gent's furnishing  
 S res 14th wd, e s W  
 nd gent's furnishing  
 S res 14th wd e s W  
 groceries and general  
 nd 2nd S  
 et 1st and 2nd S.  
 N and S Temple.  
 ple bet 1st and 2nd W  
 urant, s s 2nd S bet E  
 wd, s s 3rd S res s w  
 E  
 h E  
 ater, res 7th wd, n s N  
 .., res e s E Temple bet  
 anch  
 nd 3rd W  
 l S and 5th W  
 th W and 2nd N  
 bet 1st S and S Temple  
 Temple  
 wall on 1st S  
 cutler, 2nd S bet 1st E  
 p'e bet Elm and Maple  
 t John Meeks S Tem, le  
 c 3rd W and 1st S  
 5th and 6th E  
 h S and 2nd W  
 between 1st and 2nd W  
 d N bet 1st W and pub-  
 provisions, 2nd S bet 1st  
 r's One PRICE Store, Denver.

Barnes Mark, gardener 11th wd, e s S Temple and 1st S  
 Barney R., carpenter, 8th wd, e s E Temple bet 4th and 5th S.  
 Barnllm Charles D., carpenter and joiner, 15th wd, s s 1 S bet 3rd  
 and 4th W  
 Barnum W. H. H., engineer, res 1st E bet 2nd and 3rd S  
 Barras Miss E., 1th wd, c 7th S and 1st W.  
 Barrow W. (Barrow & Co.,) wholesale grocer, e s E Temple bet  
 1st and 2nd S  
 BARROWS E., boot maker and variety store, n s 2nd S bet 1st  
 E and E Temple res same  
 Barson Mrs., wid. w, 9th wd, e s 5th E bet 4th and 6 h S  
 Barton Leo., clerk at Bodenbug & Kahn, res n s 3rd S bet 3rd  
 and 4th W  
 Barton Wm., carpenter, 20th wd, w s Chestnut nr Bluff  
 Bassett A., C., Assistant Superintendent of W. U. Telegraph Co.,  
 e s E Temple bet 1st s an l S Temple res same  
 BASSETT C. H. (B. & Roberts), dealer in dry goods, groceries  
 and general merchandise, w s E Temple bet 1st and 2nd S  
 res 14th wd, e cor S Temple and 2nd W  
 Bates Dan'l, carpenter and builder, 2nd S bet E Temple and 1st E  
 Bateson John, dry goods and millinery, 14th wd, w s E Temple  
 bet nd and 3rd S res same  
 BAUMAN John (J. B. & Co.), drugs and medicines, paints, oils  
 and dye stuffs e s E Temple bet 1st and 2nd S, res same  
 Baxter Mrs Mary, widow, 11th wd, n s 3rd S bet 8th and 9th E  
 Bayeur J., groceries and provisions, s s 2nd S bet 1st E and E  
 Temple  
 Bayley John, vegetable peddler, 4th wd, w s 1st W bet 7th and  
 8th S  
 Bay iss Wm., cabinet maker, 20th wd, n s S Temple opp 8th E  
 Bean John, painter, 7th wd, s e c 1st W and 3rd S  
 Bean Joseph, carpenter and builder, s w c 8th and 1st S, res  
 11th wd  
 BEATIE H. S., salesmsn at N. S. Rapssohoff & Co., res 7th wd,  
 s w c 3rd S and E Temple  
 Beck Mrs., widow, e s 5th E bet 7th and 8th S  
 Beck Benjamin, laborer, at B. Y.  
 Beck Frederick, 8th wd, e s 2nd E bet 3rd and 4th S  
 Beck George, laborer, 13th wd, s s S Temple bet 1st and 2nd E  
 Beck R. W., carpenter and builder, 13th wd, s s 2nd S bet 1st  
 and 2nd E  
 BEERS JOHN, tinner at Sharkey's, E Temple res 13th wd, 3rd  
 E bet S Temple and 1st S  
 Beesley Ebenezer, bootmaker, 19th wd, n s Currant n 2nd N  
 Begelspacher M., 2nd S bet E Temple and 1st E, res same  
 Bell E., carpenter, 7th wd n's 6th S bet E and W Temple  
 BELL EDWARD, carpenter and bulder, res 7th wd n w c E  
 Temple and 6th S  
 Bell H. C. accountant at Gilbert & Sons, res. 13th wd, 2nd S bet  
 2nd and 3rd E.

For a well-made Garment call at Anker's, F St. Denver, Col.



Bell Joseph, laborer 14th wd s s S Temple, bet 1st W and W Temple.  
 Bell M. sawyer, 17th wd n N Temple, bet 1st and 2nd Temple.  
 Bell Wm. cabinet maker, 20th wd n s S Temple, near Chestnut, res n e c S Temple and Chestnut.  
 Bennet Richard, laborer, 20th wd d w l e s Pine, near city wall.  
 Bently Joseph, 11th wd e s 8th E bet. 1st S and S Temple.  
 Benzon A., salesman at Ellis Bros, res 14th wd s w c S and W Temple.  
 Berger M., grocer, res 1st S bet 1st and 2nd E st.  
 Bergstrom M., shoe maker, 1st wd, on the beach, near 6th S  
 Bernhisel J. M., physician and surgeon, 17th wd, n e c N and W Temple.  
 BERRY J. P., (Russell Harris & B.) hair dresser, 1st S bet 1st E and E Temple, res 14th wd, 3rd S bet 1s. and 2nd W.  
 Bess James, farmer, 15th wd, s s 2nd S bet 4th and 5th W.  
 Bess Mrs. Laura, widow, 15th wd, e s 3rd W bet S Temple and 1st S.  
 BEST A., dealer in stoves, tinware and hardware, w s E Temple, bet 1st and 2nd S, res 7th wd, e s W Temple, bet 3rd and 4th S.  
 Bigler Mrs. Melisa J., weaver 17th wd, s w c 1st W and N Temple.  
 Binder W. L. carpenter, 15th wd, s s 2nd S, bet 3rd and 4th W.  
 Binnall Charles, wheelwright, 7th wd, e s 1st W, bet 4th and 5th S.  
 Biorkman P. E., tailor and glover, 14th wd, s w c 1st W and S Temple.  
 Bircumshaw Thomas butcher, Salt Lake Market, res 5th S bet 2nd and 3rd W.  
 Bircumshaw Wm., laborer, 9th wd, n s 5th S bet 3rd and 4th E.  
 Bird E. F., (B & Miller,) cabinet maker, E Temple, bet 1st S and S Temple, res 15th wd, 3rd South, bet 2nd and 3rd W.  
 BIRD JAMES, cabinet maker and turner, s s 2nd S, bet 1st E and E Temple, res W Temple, bet 1st and 2nd S.  
 Bivens A. J., 9th wd, s e c 4th S and 4th E.  
 Blackhurst D., farmer, 7 h wd, s w c 4th S and W Temple.  
 Blackhurst Mrs. Isabella, widow, 7th wd, s w c 4th S and W Temple.  
 Blair Edward, laborer, 1st wd, n e c 8th S and 8th E.  
 Blair S. M., (B. & Hogan,) attorney at law, office at the court house, h 1st wd.  
 Blair S. M., clerk at P. Meyers, E Temple, bet 2nd and 3rd S.  
 Blakeley John, weaver, 17th wd, d w l n s N Temple, bet 1st and 2nd W.  
 Blazard J. H., wagon maker, 7th wd; s e, c 4th S and W Temple.  
 Bleakmore John, laborer at B. Y.  
 Blemel H., miller, 1st wd. n w c 7th E and 8th S.  
 Blunt Joseph, shoe maker at E. B. Tripp, 20th wd, s e c Fruit and Locust.  
 Boaz Wm., tinsmith, s e c 2nd S, and 1st E res same.

Hats & Caps for Overland Travel at Anker's One PRICE Store, Denver, Col.

Bock

BOD

Bode

BOD

Bols

Bohr

BOE

Bonc

Bonc

Bonc

Bonc

Bonc

Boot

Boo

Boo

Bos

Bou

Bou

BO

BO

Bov

Bov

Bov

Bov

BO

Bov

Boy

Boy

Bri

Bri

Bri

Bri

Bri

Cio



et 1st W and W  
 nd 2nd Temple.  
 le, near Chestnut,  
 , near city wall.  
 d S Temple.  
 d s w c S and W  
 st.  
 ch, near 6th S  
 wd, n e c N and W  
 resser, 1st S bet 1st  
 t 1s. and 2nd W.  
 h and 5th W.  
 bet S Temple and  
 ware, w s E Temple,  
 Temple, bet 3rd and  
 1st W and N Tem-  
 , bet 3rd and 4th W.  
 W, bet 4th and 5th S.  
 d, s w c 1st W and S  
 Market, res 5th S  
 S bet 3rd and 4th E.  
 E Temple, bet 1st S  
 h, bet 2nd and 3rd W.  
 s 2nd S, bet 1st E and  
 d 2nd S.  
 and W Temple.  
 w c 4th S and W Tem-  
 and 8th E.  
 w, office at the court  
 bet 2nd and 3rd S.  
 Temple, bet 1st and  
 4th S and W Temple.  
 18th S.  
 ), 20th wd, s e c Fruit  
 E res same.  
 e PRICE Store, Denver, Col.

Bockholt D., clerk at the court house, dwl with Robert Burton, s  
 e c 1st S and 2nd W.  
 BODELL JOSEPH, butcher, h 13th wd, 3rd S, bet 1st W and  
 W Temple.  
 Boden W., steward, h 1st S bet 1st E and E Temple  
 BODENBURG GEO., (B & Kahn,) wholesale and retail dry  
 goods and groceries, e s E Temple, bet 1st and 2nd S. res  
 the same.  
 Bolser John, carpenter, 15th wd, n w c 1st S and 4th W.  
 Bohm Ferdinand, assayer at Bohm & Molitor, dwl in the build-  
 ing.  
 BOHM S. H., (Bohm & Molitor,) assayer, w s E Temple, opp.  
 the Salt Lake House.  
 Bonck John A., farmer 16th wd, w s 5th W bet N Temple and 1st N.  
 Bond Wm., tailor, at C Clive, 2nd S, res 4th wd.  
 Boneham J., laborer, 13th wd, s w c, 2nd S and 2nd E.  
 Bonelli J. G., weaver and farmer, res 19th wd, e s 2nd W bet 5th  
 and 6th N.  
 Bonner Thomas, teamster, 9th wd, w s 4th E, bet 5th and 6th S.  
 Booth Mrs. Anna, widow 17th wd, n s N Temple, bet 1st N and  
 W Temple.  
 Booth John, clock maker, 10th wd, w s 8th E, bet 3rd and 4th S.  
 Booth Thomas, freighter, 17th wd, n s N Temple, bet 1st W and  
 W Temple.  
 Bose Thomas, farmer, 17th wd, n e c 1st N and 1st W.  
 Boukofsky G., (G. B. & Co.,) merchant, E Temple, bet 1st and  
 2nd S, res same.  
 Bounds Wm., (Smith & B.,) Golden Eagle Hotel, 1st E bet 2nd  
 and 3rd S.  
 BOURNE G. E., (B. & Needham,) commission merchant, and  
 wholesale and retail dealer in dry goods and groceries, e s  
 E Temple bet 1st and 2nd S, res 14th wd, s s 3rd S bet W  
 Temple and 1st W  
 Bovier E., farmer, 19th wd n s 2nd N bet 3rd and 4th W.  
 Bowen David, laborer, 1st wd. e s 8th E bet 6th and 7th S.  
 Bowman I., salesman at Eldridge & Clawson, res 16th wd.  
 Bowman Wm., mechanic, 11th wd, n s 1st S bet 7th and 8th E.  
 BOWRING H. E., (B. & Jones,) saddler, 2nd S bet E Temple  
 and 1st E, res 1st S bet 2nd and 3rd E tannery 12th wd.  
 Bowring Mrs. H. E., milliner, dressmaker and lady costumer at  
 Salt Lake Theatre.  
 Boyd A., laborer, 19th wd, n e c 2nd N and 4th W.  
 Boyd G. W., laborer, 15th wd, n s 2nd S bet 4th and 5th W.  
 Bradford L. H., tinner at J. M. Allen, res 9th wd, 5th E bet 4th  
 and 5th S.  
 Bradley C., 8th wd. 5th S,  
 Brain E., stone mason, 20th wd n e c Pine and Garden.  
 Braithwaite Joseph, salesman at Bourne & Needham, res e s 1st  
 E bet 5th and 6th S.  
 Braithwaite Mrs. Mary, widow 8th wd, e s 1st E bet 5th and 6th S.  
 Clothing & Furnishing Goods for Overland Travel at Anker's, Denver, Col.



Branting E. F., farmer, 2nd wd, n s 8th S bet 3rd and 4th E.  
 Brantly T., farmer, 13th wd, s e c 2nd E and S Temple.  
 Brasher John, 14th wd e s 2nd W, bet 1st and 2nd S.  
 Brasier J., 13th wd, n s 2nd S bet 1st and 2nd E.  
 Brazier Geo., baker, 7th wd, n s 6th E bet E and W Temple.  
 Brazer Wm., carpenter, 4th wd, s s 7th S bet W Temple and 1st W.  
 Brene (Morris & B.) upholster, paperhanger and carriage trimmer, w s E Temple bet 1st S and S Temple.  
 Brewer J., harness maker, n e c 2nd S and 7th E.  
 Brewer P. C., (Sprague & B.) feed and livery stable, e s 4th S bet 1st E and E Temple  
 Brighton Wm., laborer, 11th wd, n s 1st S bet 8th and 9th E.  
 Brim A., tanner, 1st wd, n e c 9th E and 7th S, res near same.  
 Bringhurst S., wagon and carriage maker and farmer, 8th wd, s 3d S bet 1st E and E Temple, res same  
 Britton Richard, jeweler, at Meek's, h 6th wd, n w c 4th S and 4th W.  
 Broadbent Geo., laborer, 9th wd, s e c 5th S and 4th E  
 Broadbent J. B., teamster, s s 3d N bet 6th and 7th W  
 Broadbent L., farmer, 19th wd, n s 5th N bet 2d and 3d W  
 Broadhurst S., wheelwright, 14th wd, n s 1st S bet 1st and 2d W, res same  
 Brockbank I., saddler and tanner, 1st e, res s w c 1st E and 4th S  
 Broderick Mrs. E., widow, 14th wd, n s 3d S bet 1st and 2d W  
 Brooks E. J., warehouseman at W. S. Godbe, res, 12th wd, w s 6th E bet 1st S and S Temple  
 Brooks Geo., clerk at D. Grenig, res n e c 1st S and 6th E  
 Brooks J. G., res w s E Temple bet 2d and 3d S  
 Brooksbank S., laborer, 1st wd, e s 9th E bet 7th and 8th S  
 Broomhead Wm., carpenter, 17th wd, w s 1st W bet N Temple and 1st N  
 BROWN A. (B. Jewett & Co.), livery stable, n e c 2d S and W Temple, bds at Salt Lake House  
 Brown Albert, carpenter, 5th wd, e s 3d W bet 6th and 7th S  
 Brown Albert, late capt. 2d Cav. C. V., east bank of Jordan river  
 Brown Benjamin, farmer, 7th wd, n e c W Temple and 6th S  
 Brown B. H., carpenter, 19th wd, nr warm springs  
 Brown Homer, teamster, 7th wd, n s 6th S bet 1st W and W Temple  
 Brown James, confectioner, 1st S bet 1st E and E Temple  
 Brown James, shingle maker, 15th wd, s s 1st S bet 4th and 5th W  
 Brown J. A., E Temple  
 Brown James, clerk at warm springs, h 17th wd, 1st W bet N and s Temple  
 Brown J. T. H., cook and confectioner, n s 1st S bet E Temple and 1st E  
 Brown John, carpenter, 13th wd, e s 2d E bet 2d and 3d S  
 Brown John, laborer, 1st wd, e s 8th E bet 6th and 7th S  
 Brown Joseph, farmer, 15th wd, s e c 3d W and S Temple

Miners' Clothing and Outfitting Goods at Anker's, F St., Denver, Col.

Brown I  
 T  
 Brown I  
 Brown I  
 Brown  
 BROWI  
 b  
 Brown  
 Brown  
 4  
 Brown  
 Browns  
 Bryan,  
 Buckle  
 Budd,  
 Budtz  
 Bulkle  
 Bulloc  
 Bulloc  
 Bulloc  
 Bundy  
 Bunne  
 Buntin  
 Buntin  
 Buntin  
 Buntin  
 Buntin  
 Burb  
 Burb  
 BUR  
 Burg  
 Burn  
 Burn  
 Burn  
 Burn  
 Burr  
 Burr  
 Burr  
 Burr  
 Burr  
 All G



3rd and 4th E.  
 Temple.  
 2nd S.  
 nd E,  
 and W Temple.  
 Temple and 1st W.  
 nd carriage trim-  
 mple.  
 1 E.  
 ury stable, e s 4th S  
  
 t 8th and 9th E.  
 S, res near same.  
 d farmer, 8th wd, s  
 e  
 wd, n w c 4th S and  
  
 and 4th E  
 and 7th W  
 t 2d and 3d W  
 t S bet 1st and 2d W,  
  
 s w 1st E and 4th S  
 3 bet 1st and 2d W  
 ce, res 12th wd, w s  
  
 st S and 6th E  
 3d S  
 et 7th and 8th S  
 1st W bet N Temple  
  
 le, n e c 2d S and W  
  
 bet 6th and 7th S  
 east bank of Jordan  
  
 Temple and 6th S  
 1 springs  
 h S bet 1st W and W  
  
 2 and E Temple  
 1st S bet 4th and 5th W  
  
 17th wd, 1st W bet N  
  
 n s 1st S bet E Temple  
  
 bet 2d and 3d S  
 et 6th and 7th S  
 W and S Temple  
  
 er's, F St., Denver, Col.

Brown Mrs. Kate, widow, 15th wd, e s 5th W bet 1st S and S  
 Temple  
 Brown Mrs. Mary, widow, 15th wd  
 Brown Mrs. Sarah, widow, n w c 2d E and 6th S, 3th wd  
 Brown Schuyler, clerk, res 19th wd, near the warm springs  
 BROWN T. D., (T. D. B. & Son,) dealer in provisions, agency and  
 book store, e s E Temple, bet 1st and 2nd S  
 Brown W. D., clerk at B. Y's  
 Browning E. T., clerk at Kimbell & Lawrence, res 7th wd, s s  
 4th S bet E and W Temple  
 Browning James A., accountant at Gilbert and Sons, res 7th wd,  
 3d S bet W Temple and 1st W  
 Brownsell Wm. Henry, 17th wd, w s Arsenal bet Grove and 1st N  
 Bryan, Geo. teamster at J. A. Young's.  
 Buckley Joseph, adobe maker, 6th wd, s s 3d S bet 4th and 5th W  
 Budd, Geo. teamster at J. A. Young's.  
 Budtz Wm., trader, 13th wd. n s 3d S bet 1st E and E Temple  
 Bulkley Wm. H., saddler, res E Temple bet 2d and 3d S, employ-  
 ed at Bowring & Jones  
 Bullock Alexander, farmer, 8th wd, w s 1st E bet 5th and 6th S  
 Bullock Mrs. Mary, widow, 8th wd, w s 1st E bet 5th and 6th S  
 Bullock Thomas, clerk, 14th wd, s e c W Temple  
 Bullock Thomas, gardener, 19th wd, w s 4th W bet 2d and 3d N  
 Bundy Geo., farmer, 4th wd, s s 6th S bet E and W Temple.  
 Bunnel Mrs. Esther, widow, 12th wd, s s 2d S bet 5th and 6th E  
 Bunting Mrs. A., s s 3d N bet 5th and 6th W  
 Bunting Charles (Russel & B.), painter, 19th wd, s s 3d N  
 bet 5th and 6th W  
 Bunting James L., teamster, 11th wd, s s S Temple bet 6th and  
 7th E  
 Bunting Mrs. Mary Ann, widow, dressmaker, 7th wd, bet 3rd W  
 Temple and 5th S  
 Burbridge J. W. (Peck & Co.), blacksmith, w s bet W Temple  
 and 1st N, res 17th wd  
 Burchell T., laborer, 8th wd, 1st W bet 5th and 6th S  
 BURCHNELL JAMES (Davis & B.), grocer, w s E Temple bet  
 1st s and S Temple, res 17th wd, w s 1st W bet 1st and  
 2d N  
 Burgess Mrs. Almira, widow, 17th wd, n s N Temple bet 1st W  
 and W Temple  
 Burnes David, miner, 13th wd, nr e s E Temple bet 2d and 3d S  
 Burnett G. P., cooper, 10th wd, n s 4th S e of 9th E  
 Burnett Henry, laborer, 15th wd, e s 5th W bet 1st and 2d S  
 Burns Albert, cook at Nevada restaurant, s s S Temple bet 1st E  
 and E Temple  
 Burns James, laborer, 10th wd, w s 9th E bet 5th and 6th S  
 Burns John, hair-dresser, res 13th wd, e s 2d E bet 2d and 3d S  
 Burns Thomas, lodging house, s s 2d S bet 2d and 3rd E  
 Burns Wm., laborer, 10th wd, n w c 9th E and 5th S  
 Burrell Miss S. straw bonnet maker, 17th wd, s s 1st S nr W Temple  
  
 All Goods sold at "One Price Only," at Anker's CLOTHING House, Denver.  
 2



Burstrom A., salesman at Geo. Cronyn & Co., res 7th wd, s e c  
3d W and 5th S  
Burt Alexander, adobe maker, 6th wd, e s 4th W bet 5th and 6th S  
Burt Andrew, Captain of Police, 20th wd, n e c Fruit and Maple  
Burt John, laborer, 5th wd, w s 3d W bet 7th and 8th S  
Burton Mrs. E., widow, res 16th wd, n s N Temple bet 4th and  
5th W  
Burton John, laborer, 6th wd, n e c 6th S and 3d W  
Burton Robert T., Sheriff of G. S. L. County, U. S. Internal Rev-  
enue Collector of U. T., at the Court House, res 15th wd,  
s w c 2nd S and 1st W  
Burton Wm., farmer, 6th wd, e s 3d W bet 4th and 5th South  
Busby Andrew, laborer, 10th wd, e s 7th E bet 5th and 6th S  
Busby John, laborer at Wm. Jennings, tannery, res 10th wd, s w  
c 4th S and 8th E  
Busby Joseph, farmer, 13th wd, s s 2d S bet 1st and 2d E  
Bush Richard, farmer, 17th wd, e s 1st W bet N and E Temple  
Bussell J., laborer, 15th wd, e s 5th W bet 1st and 2d S  
Butcher Geo., laborer, 11th wd, n s 8th E bet 1st and 2d S  
Butterwood T., laborer, 14th wd, e s 1st W bet 2nd and 3d S  
Butterworth E., adobe maker, 15th wd, n e c 3d S and 4th W  
Buttle Wm., farmer, at B. Y's 6th wd, n s 5th S bet 3d and 4th W  
BYWATER GEO. G., watch and clock maker, 1st S bet 1st E and  
E Temple, res 15th wd, s e c 1st S and 2d W

## C

Cable James, proprietor of salt works e s Salt Lake, res 11th wd  
n s 2d S bet 8th and 9th E  
Cahoon J. F., teamster, 12th wd, e s 4th E bet 1st S and S Temple  
Caine John T., stage manager Salt Lake Theatre, res 20th wd, w s  
Pine bet Bluff and Garden  
Calder D. O., music dealer, clerk for B. Y., and territorial treas-  
urer; res Pine bet Fruit and Garden  
Calder Wm., policeman, 17th wd, w s W Temple bet 1st N and  
N Temple  
Calkin Asa, mill owner, 13th wd, e s 1st E bet 2d and 3d S  
Callister Edward, tailor, 7th wd, s s 4th S bet W Temple and 1st W  
Camp Mrs. D., widow, 13th wd, s e c 2d E and S Temple  
CAMP JAMES, confectioner, grocer and provision dealer, w s E  
Temple bet 2d and 3d S; res 3d S bet 3d and 4th W  
Campbell A., teamster, 14th wd, e s W Temple bet 1st and 2d S  
Campbell David, laborer, 1st wd, e s 6th E bet 6th and 7th S  
Campbell James, farm laborer, at B. Y's  
Campbell John, E Temple bet 2d and 3d S, res same  
Campkin Geo., ladie's boot and shoe maker, 1st W bet 1st and  
2nd N, res same  
Cannady — 9th wd, s s 3d S bet 5th and 6th E  
Cane John, saddler, at Bowring & Jones, res E Temple bet 2d  
and 3d S

Anker will be pleased to see you at his elegant CLOTHING HOUSE, F St.

Canni

Cann

Cann

CAP

Care

Carl

Carl

Carn

Carr

Carr

Care

Cart

Car

CAL

Car

Car

Cas

Cas

Cas

Cec

Ch

Ch

Ch

Ch

Ch

Ch

Ch

Cl

Cl

Ti



RORY.

& Co., res 7th wd, s e c  
 4th W bet 5th and 6th S  
 n e c Fruit and Maple  
 st 7th and 8th S  
 N Temple bet 4th and  
 S and 3d W  
 unty, U. S. Internal Rev-  
 ert House, res 15th wd,  
 bet 4th and 5th South  
 E bet 5th and 6th S  
 tannery, res 10th wd, s w  
 bet 1st and 2d E  
 W bet N and E Temple  
 et 1st and 2d S  
 E bet 1st and 2d S  
 t W bet 2nd and 3d S  
 n e c 3d S and 4th W  
 s bet 3d and 4th W  
 n 1st S bet 1st E and  
 S and 2d W  
 e s Salt Lake, res 11th wd  
 n E bet 1st S and S Temple  
 e Theatre, res 20th wd, w s  
 . Y., and territorial treas-  
 arden  
 W Temple bet 1st N and  
 E bet 2d and 3d S  
 S bet W Temple and 1st W  
 d E and S Temple  
 nd provision dealer, w s E  
 d S bet 3d and 4th W  
 Temple bet 1st and 2d S  
 h E bet 6th and 7th S  
 's  
 3d S, res same  
 maker, 1st W bet 1st and  
 nd 6th E  
 ones, res E Temple bet 2d

Cannigator W., baker, at Globe Bakery, res 16th wd, n s N Tem-  
 ple bet 3d and 4th W  
 Cannon Geo. Q., private secretary for B. Y., also editor and pub-  
 lisher of the Juvenile Instructor, Deseret News Building;  
 res S Temple bet 1st and 2d W  
 Cannon Marsena, photographer, 17th wd, n s S Temple bet 1st W  
 and W Temple  
 CAPENER WM., chair and furniture manufacturer and under-  
 taker, n s 1st S bet 2d and 3d E; res 13th wd, n s 1st S  
 bet 2d and 3d S  
 Careless Geo., professor of music and conductor of band at Salt  
 Lake Theater, res 7th wd, n s 4th S bet 1st and 2d W  
 Carlson C P, cabinet maker, 10th wd, n w c 8th E and 4th S  
 Carlyle John G., wheelwright, e s 2d W bet 1st and 2d N, res  
 same  
 Carmichael Wm., carpenter and builder, 8th wd, n w c 5th S and  
 1st E  
 Carrere T., carpenter, 3d wd, s e c 2d E and 7th S  
 Carrington Albert C., editor of the Deseret News, office n e c  
 E and S Temple; h n w c W and N Temple  
 Carson John A., freighter, 7th wd, n w c W Temple and 4th S  
 Carter Charles, photographer at Savage and Ottinger, res 6th wd,  
 n s 4th S bet 4th and 5th W  
 Carter John, chair-maker, res 16th wd, s w c 5th W and 1st N  
 CARTER J. M. (Marshall & C.), attorney-at-law, w s E Tem-  
 ple bet 1st and 2d S, res 2d E bet S Temple and 1st E  
 Carter Robert, news agent, 9th wd, n s 5th S bet 3d and 4th E  
 Cartwright J. (Croxall & Co.,) city pottery, s e c 5th S and E  
 Temple, h 8th wd, w s 1st E bet 5th and 6th S  
 Case Geo., sawyer, 14th wd, res n s 1st S bet 1st W and W Tem-  
 ple  
 Cast E. M., cabinet-maker, 1st E bet 2d and 3d S  
 Caswell William, laborer, 17th wd, res n w c E Temple and 1st W  
 Cederstrum O., boot and shoe maker, 2d wd, s w c 5th E and  
 8th S  
 Chadd M., fruit and vegetable dealer, w s E Temple bet 1st S and  
 S Temple, h 15th wd, w s 5th W bet 1st and 2d S  
 Chaffin G. E., laborer, 4th wd, n w c E Temple and 7th S  
 Chamber E., 13th wd, n s 3d S bet 1st and 2d T  
 Chamberlain J. M., carpenter, 8th wd, s w c 2d E and 5th S  
 Chamberlain R., carpenter, 8th wd, s s 5th S bet 2d and 3d E  
 Chamberlain T. T., carpenter and builder, 8th wd, s w c 2d E  
 and 5th S  
 Chamberlin John, shingle maker, 15th wd, s e c 4th W and 2d S  
 Chamberlin Joseph (C. & Cunningham), saw mill, 15th wd, e s  
 4th W bet 1st S and S Temple  
 Chandler Geo., butcher, S. L. city market, on 1st S bet E and  
 W Temple, h 10th wd, n e c 3d S and 8th E  
 Chaple John, laborer, at P. Pugsley's, res 9th wd, w s 2nd W bet  
 4th and 5th N

The most elegant Clothing House in Colorado is ANKER'S, Denver.

gant CLOTHING HOUSE, F St.



Chapman George, 12th wd, s e c 2nd S and 5th E  
 Chapman George, groceries, bds at Salt Lake House  
 Chard David, laborer, 6th wd, res s e c 4th W and 3rd S  
 Charles Robert, gunsmith  
 Chase B., salt boiler, 10th wd, w s 7th E bet 4th and 5th S  
 Chase Joseph C., restaurant, 2nd S res 13th wd, s s 2nd S bet 2nd  
 and 3d E  
 Chase Mrs. Phebe, widow, 13th wd, n e c 1st E and 1st S  
 Chase Sisson A., farmer, 1st wd, e s 8th E bet 8th and 9th S  
 Chatfield George, laborer, 15th wd, e s 5th W bet 1st S and S  
 Temple  
 Cherrington John, cabinet maker, 8th wd, s e c 1st E and 5th S  
 res 5th S bet 1st and 2nd E  
 Cheshire T., teamster, 10th wd, s e c 7th E and 4th S  
 Chesney Mrs. Jan, widow, 7th wd e s 1st W bet 4th and 5th S  
 Childs Alfred W., carpenter, 13th wd, w s 3rd S bet 2nd and 3d E  
 Childs S. W., auctioneer and commission, n e c 2nd S and W  
 Temple res s e c 3rd E and 3rd S  
 CHISLETT JOHN, (C. & Clark) dry goods, e s E Temple bet 1st  
 and 2nd S res 7th wd n w c E Temple and 5th S  
 Chlarson H. N., photographer, 20th wd  
 Chugg Wm., miller, res 19th wd e s 2nd W bet 4th and 5th N  
 CITY HALL, s s 1st S bet 1st and 2nd E  
 Clark —, boot and shoemaker, at Wm. Jennings', res 16th wd, n  
 s N Temple bet 4th and 5th W  
 Clark George, hair dresser, 2nd S bet 1st E and E Temple res 3d  
 Snr W Temple  
 Clark John, (Chislett & C.) dry goods, e s E Temple bet 1st and  
 2nd S res 15th wd, n s 1st S bet 3rd and 4th W  
 Clark J. W., bootmaker, at J. Lowe's, res 16th wd, n e c N Temple  
 and 5th W  
 Clark Richard, sausage maker, 6th wd n w c 4th W and 6th S  
 Clark R. G., blacksmith, 13th wd, n s 3rd S bet E Temple and  
 1st E  
 Clark Wm. W.  
 Clawson George, wheelwright, 14th wd, e s 1st W bet 1st and  
 2nd S  
 CLAWSON H. B., (Eldredge & C.) dry goods and groceries, E  
 Temple bet 1st S and S Temple h 12th wd s e c 3rd E and  
 S Temple  
 Clawson John R., ice cream saloon, 1st S bet 1st E and E Tem-  
 ple res same  
 Clayes H. M., printer, foreman at Vedette Office, 14th wd, n s  
 2nd S bet E and W Temple  
 Clayes J. R., printer, at Vedette Office, 14th wd, n s 2nd S bet E  
 and W Temple  
 Clayton John, 20th wd, n w c Bluff and Oak  
 Clayton William, territorial auditor  
 Clayton William, attorney at law, 17th wd, w s W Temple bet 1st  
 N and N Temple

Anker is undoubtedly the leading Clothier of Colorado.

Cleary Jar  
 N a  
 CLIFT F.  
 2nd  
 Clift, Will  
 Sal  
 Clifton Ch  
 Clinton D  
 wd  
 Clive C., t  
 Clowes Jc  
 Cobb Chr  
 Cobb Jan  
 Cochrane  
 Cockerill  
 COLEBR  
 S'  
 Collet Ri  
 an  
 Condie G  
 Condie T  
 CONGR  
 Te  
 Conk Jol  
 Connor J  
 Conrad  
 be  
 Conrad  
 Conrad  
 e  
 an  
 Cook Da  
 Cook Fr  
 Cook Fr  
 Cook Ge  
 Cook Jo  
 3  
 Cook Jc  
 Cooke J  
 Cooke M  
 a  
 Cooke  
 Coon A  
 e  
 Cooper  
 e  
 Cooper  
 Cope M  
 Corbet



FACTORY.

S and 5th E  
alt Lake House  
4th W and 3rd S

1 E bet 4th and 5th S  
13th wd, s s 2nd S bet 2nd

1 e c 1st E and 1st S  
8th E bet 8th and 9th S  
e s 5th W bet 1st S and S

th wd, s e c 1st E and 5th S

7th E and 4th S  
s 1st W bet 4th and 5th S  
w s 3rd S bet 2nd and 3d E  
mission, n e c 2nd S and W  
d S

y goods, e s E Temple bet 1st  
E Temple and 5th S  
wd

2nd W bet 4th and 5th N  
2nd E

m. Jennings's, res 16th wd, n  
W

at 1st E and E Temple res 8d

ds E Temple bet 1st and  
bet and 4th W  
s, res 16th wd, n e c N Temple

wd n w c 4th W and 6th S  
s 3rd S bet E Temple and

n wd, e s 1st W bet 1st and

) dry goods and groceries, E  
ple h 12th wd s e c 3rd E and

1st S bet 1st E and E Tem-

Vedette Office, 14th wd, n s

office, 14th wd, n s 2nd S bet E

ff and Oak

17th wd, w s W Temple bet 1st

ading Clothier of Colorado.

SALT LAKE CITY DIRECTORY.

Cleary James F., boot and shoemaker, 17th wd, e s 2nd W bet  
N and S Temple

CLIFT F. D., dry goods and groceries, e s E Temple bet 1st and  
2nd S

Clift, William, Superintendent of the S. M. & Ex. Co., bds at the  
Salt Lake House

Clifton Charles, mason, 7th wd, n s 5th S bet 1st and 2nd W

Clinton Dr. Jeter, druggist, s w c E Temple and 2nd S res 13th  
wd, 3rd E bet 1st and 2nd S

Clive C., tailor, s s 2nd S bet 1st E and E Temple res same

Clowes John C., telegraph operator, res 17th wd

Cobb Christopher, teamster, at J. A. Young's

Cobb James T., school teacher, res e s 1st E bet S Temple and 1st S

Cochrane Jose h, 13th wd, 1st S bet E Temple and 1st E

Cockerill Anthony, laborer, s s 3rd N bet 5th and 6th W

COLEBROOK CHARLES, millinery, w s E Temple bet 1st S and  
S Temple res 18th wd

Collet Richard, boot and shoe manufacturer, 17th wd, n w c N  
and W Temple res same

Condie Gibson, farmer, 6th wd, s w c 4th W and 5th S

Condie T., farmer, 4th wd, s w c 7th S and 1st W

CONGREGATIONAL CHURCH, 7th wd, s s 3rd S bet E and W  
Temple

Conk John T., miller, at B. Y's flour mill

Connor P. E., dwl n s 5th S bet 1st E and E Temple

Conrad John, (W. K. Conrad & Bro.) dry goods, e s E Temple  
bet 2nd and 3rd S res 15th wd, n w c 2nd S and 4th W

Conrad Mrs. Margaret, widow, 15th wd n w c 4th W and 2nd S

Conrad Walter K., (W. K. C. & Bro.) dry goods and hardware,  
e s E Temple bet 2nd and 3rd S res 15th wd, n w c 2nd S  
and 4th W

Cook David gardener, 20th wd s e c S Temple and Fir

Cook Frederick, tender, 5th wd, e s 3rd W bet 6th and 7th S

Cook Frederick J., teamster, 5th wd, n s 7th S bet 2nd and 3rd

Cook George, laborer, res nr the Bluff

Cook John R., cook, Montana Restaurant, E Temple bet 2nd and  
3rd S

Cook Joseph, laborer, 9th wd, w s 4th E bet 5th and 6th S

Cooke John R., 14th wd, n s 1st S bet 1st and 2nd W

Cooke Mrs. S. A., widow, music teacher, 14th wd, 1st S bet 1st  
and 2nd W

Cooke T. W., carpenter, 14th wd, n s 1st S bet 1st and 2nd W

Coon Abraham, farmer and herder, 16th wd, s s 1st N bet 3rd  
and 4th W

Cooper Charles, plasterer, res 16th wd, n s S Temple bet 2nd and  
3rd W, also newspapers and periodicals, w s E Temple bet  
1st S and S Temple

Cooper S., plasterer, 7th wd, s s 3rd S bet 1st and 2nd W

Cope Mrs. J., widow, 1st wd, bet 8th and 9th S

Corbet Daniel, farmer, 2nd wd, n w c 7th S and 5th E

---

Anker, the leading Clothier of Colorado, F St., Denver, Col.



- Corbet John, farmer, 2nd wd, n s 7th S bet 4th and 5th E  
 Corbett S., laborer, 12th wd, n s 2nd S bet 5th and 6th E  
 Corless E., farmer, 4th wd, n s 7th bet E and W Temple  
 Corless Henry, teamster, 4th wd, w s E Temple bet 7th and 8th S  
 Corless John, teamster, 4th wd, s w c E Temple and 7th S  
 Corless T., farmer, 4th wd, s s 7th S bet E and W Temple  
 Cornwell T., T. C. Match Factory, 13th wd, n s 3rd S bet 1st and 2nd E  
 Corsa Mrs. Mary E., widow, 19th wd, n e c 1st W and 2nd N  
 Corse Daniel, tinner, at A. Best's, w s E Temple bet 1st and 2nd S  
 Cottam John, chair-maker and turner, 16th wd, n w c N Temple and 4th W  
 Cottle Harry, saddler at Hampton's, res 2nd S bet 2nd and 3rd W  
 Cotton—, farmer, 11th wd.  
 Covey Benjamin, 12th wd, s s 2nd S bet 5th and 6th E  
 Covey Enoch, teamster, 12th wd, n w c 3rd S and 6th E  
 Covey Joseph, teamster, 12th wd, s s 2nd S bet 5th and 6th E  
 Conlan J., carpenter, 11th wd, s s Temple bet 7th and 8th E  
 Conlan J. Jr., carpenter, 11th wd s e c S Temple and 7th E  
 Coult James, plasterer, 11th wd, w s 7th E bet 1st and 2nd S  
 Coult Wm., marine store, 9th wd, n s 5th S bet 5th and 6th E  
 COUNCIL HOUSE, 14th wd, s w c E and S Temple  
 COURT HOUSE, 14th wd, n e c 2nd S and 2nd W  
 Covington B., shoe maker, 14th wd, e s 1st W bet 1st and 2nd S  
 Cox Edward, carpenter and joiner, at B. Y's  
 Cowan Mrs. A., widow, 5th wd, s e c 6th S and 2nd W  
 Cowan Andrew, plasterer, 5th wd, e s 3rd W bet 6th and 7th S  
 Cowan Wm., clerk at Walker Bros. Branch Store, res 8th wd, e s E Temple bet 5th and 6th S  
 Cowley Mrs. Sarah E., widow, 14th wd, w s W Temple bet S Temple and 1st S  
 Cowley Wm., tailor, w s E Temple bet 1st and 2nd S res 19th wd, w s 6th bet 2nd and 3rd N  
 Crabtree C., farm laborer at B. Y's 10th wd, s e c 8th E and 5th S  
 Craddock John, laborer, 7th wd, s w c 1st W and 3rd S  
 Cram C. S., carpenter and joiner, e s 1st E bet S Temple and 1st S, res 7 h wd  
 Cram Charles S., architect, office at Old City Hall, res 7th wd, s w c 1st W and 5th S  
 Grandall Jacob, 17th wd, n s N Temple bet w Temple and 1st W  
 Crane Abner, (C. & Swing,) blacksmith, n s 4th S bet 1st E and E Temple h 8th wd, n s 4th S bet 1st E and E Temple  
 Crasse Edward, baker, 12th wd, w s 6th E bet 1st and 2nd S  
 Crawford S., carder, 14th wd, n s 3rd S bet 1st and 2nd W  
 Cripps Charles, rope maker, 16th wd, e s 6th W bet 1st and 2nd N  
 Crismon Charles, blacksmith and proprietor of grist mill, 14th wd, n e c 1st W and 2nd S  
 Crismon Geo., freighter, 4th wd, e s bet 1st and 2nd S  
 Crocheron Geo. W., clerk at Ross & Barratt's res 13th wd, w s 2nd E bet 2nd and 3rd S

*All goods warranted as represented at Anker's Clothing HOUSE, Denver, Col.*



FACTORY.

bet 4th and 5th E  
bet 5th and 6th E  
E and W Temple  
E Temple bet 7th and 8th S  
Temple and 7th S  
et E and W Temple  
wd, n s 3rd S bet 1st and

n e c 1st W and 2nd N  
E Temple bet 1st and 2nd S  
, 16th wd, n w c N Temple

s 2nd S bet 2nd and 3rd W

t 5th and 6th E  
3rd S and 6th E  
2nd S bet 5th and 6th E  
ple bet 7th and 8th E  
S Temple and 7th E  
h E bet 1st and 2nd S  
5th S bet 5th and 6th E  
nd S Temple  
and 2nd W

s 1st W bet 1st and 2nd S  
B. Y's

th S and 2nd W  
3rd W bet 6th and 7th S  
ran Store, res 8th wd, e

, w s W Temple bet S Tem-

et 1st and 2nd S res 19th

h wd, s e c 8th E and 5th S  
1st W and 3rd S

s 1st E bet S Temple and

ld City Hall, res 7th wd, s

e bet w Temple and 1st W  
nith, n s 4th S bet 1st E

S bet 1st E and E Temple  
n E bet 1st and 2nd S

S bet 1st and 2nd W  
s 6th W bet 1st and 2nd N

prietor of grist mill, 14th

et 1st and 2nd S  
ratt's res 13th wd, w s 2nd

*Clothing HOUSE, Denver, Col.*

SALT LAKE CITY DIRECTORY.

47

- Crockwell J. D. M., physician and surgeon, s e c 4th E and 6th S  
Cromer Wm. T., Clerk at Kimball & Lawrence, res 20th wd, s e c Bluff and Maple.  
Crompton Steven P., clerk at Wm. Jennings, res 11th wd, 2nd S bet 6th and 7th E  
CRONYN-GEO., (Geo. C. & Co.,) dry goods, groceries and hardware, w s E Temple bet 1st and 2nd S, res 7th wd, w s 1st W bet 3rd and 4th S  
Croxall Jonah, (C. & Cartwright,) pottery, 7th wd, e s 1st W bet 3rd and 4th S  
Crow Charles, (Seegmiller & Co.,) harness and saddlery, w s E Temple bet 1st S and S Temple h 11th wd  
Crowder J., adobe maker, 7th wd, e s W Temple bet 5th and 6th S  
Crowne E., grocer, E Temple bet 2nd and 3rd S  
Crowther Wm., teamster, 16th wd, n s N Temple bet 7th and 8th W  
Culmer Alfred E., carpenter, 20th wd, s w c Maple and Fruit  
Cumberland Henry, blacksmith, 16th wd, n e c 1st N and 5th W  
Cummings—, farmer, h 14th wd  
Cummings Benjamin F., carpenter 17th wd n s N Temple bet W Temple and 1st W  
Cummings B. F., millwright, 14th wd, n s 2nd S bet W Temple and 1st W  
Cummings James W., superintendent of B. Y's Deseret Cotton and Woolen Mill, located at north Canyon Creek, res 14th wd, n s 2nd S bet W Temple and 1st W  
Cunegieter J. W., res N Temple bet 3rd and 4th W  
Cunningham Andrew, (Chamberlin & Co.,) proprietor of saw mill and farmer, 15th wd, n w c 3rd W and 1st S  
Cunningham Mrs. Sarah, widow, e s 5th W bet 1st and 2nd S  
Cunnington John, salesman at Walker Bros., res 7th wd, n s 5th S bet w Temple and 1st W  
Curtis Mrs. Charlotte., widow, 9th wd, w s 6th E bet 5th and 6th S  
Curtis F., (C. & McKinnon,) saddle and saddletree maker, E Temple bet 2nd and 3rd s, res E Temple bet 3rd and 4th S  
Curtis Theodore, sack maker, s w c 2nd S and 2nd E  
Cushing Mrs. G., widow, 11th wd, s s S Temple bet 7th and 8th E  
CUSHING J., (C. & Bro.,) bootmaker, s s 1st S bet E Temple and 1st e, res 20th wd  
Cushing James, farmer, 11th wd, s e c S Temple and 8th E  
CUSHING R., (C & Bro.,) bootmaker, s s 1st S bet E Temple and 1st E, res 20th wd, S Temple bet Elm and Maple  
Cuthbert E., blacksmith, 1st S bet 1st E and E Temple  
Cutler John C., clerk, dwl e s 2nd W bet 1st and 2nd S

*Anker's One Price Clothing House, F St., (Sign of the GILT ANCHOR,) Denver, Col.*



## D

Daft A., Variety Store, 2nd S  
 Dallas S. C., chairmaker, 37th wd, e s 1st W bet N Temple and 1st N  
 Dangerfield J., farmer, 11th wd, s s 1st S bet 6th and 7th E  
 Darrah Mrs. C., boards at the Golden Eagle Hotel, e s 1st W bet 1st and 2nd S  
 Davy Charles, (C. D. & King,) keeper of Emigration Square, res 4th wd  
 Davey Charles, manufacturer of neats ft. oil, 4th wd, e s 2nd W bet 7th and 8th S  
 Davidson S. J., weaver, 10th wd, n e c 5th S and 7th E  
 Davis A., telegraph messenger, W. U Telegraph Co., h 17th wd  
 Davis Mrs. A., widow 19th wd, n s 3rd N bet 4th and 5th W  
 Davis Albert W., teamster, 17th wd, s w c 1st W and W Temple  
 Davis Mrs. Ann, widow 11th wd, e s 9th E bet 2nd and 3rd S  
 Davis David, laborer 2nd wd, w s 6th E bet 6th and 7th S  
 Davis Mrs. Dolly, 17th wd, dwl e s W Temple c 1st N and N Temple  
 Davis Edwin, W., teamster, 17th wd, n s S Temple bet 1st W and W Temple  
 Davis E. W., carpenter, 17th wd, e s 2nd W bet N Temple and 1st W  
 DAVIS GEO., (D. A Burchnell,) grocer, w s E Temple bet 1st and S Temple, res 17th wd, w s 1st W bet 1st and 2nd N  
 Davis Geo., laborer, 16th wd, res s e c N Temple and 5th W  
 Davis H. A., steward at Montana Restaurant E Temple bet 2nd and 3rd S  
 Davis J. C. fruit and vegetable dealer, w s E Temple bet 1st S and S Temple, res 11th wd, s s N Temple bet 1st and 2nd W  
 Davis James M., mechanic, 7th wd, w s E Temple bet 3rd and 4th S  
 Davis John S., grocer, n w c 4th S and 2nd E, res same  
 Davis John T., laborer, e s 6th W bet 1st N and N Temple  
 Davis Morgan, plasterer, 10th wd, e s 7th E bet 5th and 6th S  
 Davis M. L., physician and surgeon, 6th wd, n e c 3rd W and 5th S  
 Davis Nathan, Mqrmon bishop of 7th wd, w s N Temple bet W Temple and 1st W  
 Davis S., salesman at N. S Ransohoff & Co., e s of E Temple bet 1st and 2nd S  
 Davis Theophilus, laborer for J. A. Yonng, res 5th wd, e s 3rd W bet 6th and 7th S  
 Davis T. J., (D. & Geary,) cigars and tobacco, 1st S bet E and W Temple, res same  
 Davis Wm., boot and shoe maker, at E. B. Tripp & Co., res 20th W  
 Davis Wm., plasterer, 11th wd, n w c 3d S 4th W  
 Dawson J. M., cook at Salt Lake House  
 Daynes J., watchmaker and musician, w s E Temple bet 1st S and S Temple

*Fine Furnishing Goods in great variety at Anker's ONE PRICE Store, Denver, Col.*

Day David, c  
 bet 1st  
 ple  
 Day Hugh, w  
 Day Mrs. Hu  
 Debenham H  
 and 1st  
 DECKER C.  
 wood-  
 same  
 Decker Mrs.  
 and S  
 Degray Mrs.  
 Templ  
 Deliter T. (T  
 bet E  
 Denning M.,  
 Denb —, 11t  
 Derr Wm., g  
 16th  
 Derrick Z. T  
 Derrick Z. Y  
 Desauls Fri  
 Deseret Nev  
 Deuel O. M.,  
 Dewey Alber  
 Dewey B. F.  
 Dewey John,  
 bet 2d  
 Diegman Jo  
 Temp  
 Diehl C. (F  
 and  
 Dilworth M.  
 Dilworth Jo  
 Dimmock G  
 res s  
 Dimond Q.,  
 DINWOOD  
 under  
 1st S  
 and  
 Dixon Henri  
 Domville Ja  
 and S  
 Domville T  
 Donelson, C  
 res 1st  
 Doolittle Jc  
 4th S

For



Day David, dry goods, groceries and provisions, w s E Temple bet 1st and 2d S, res 14th wd, n s 3d S bet E and W Temple

Day Hugh, wheelwright, 16th wd, n e c 5th W and S Temple

Day Mrs. Hugh, weaver, 16th wd, n e c 5th W and S Temple

Debenham Henry, shoe maker, 14th wd, e s 1st W bet S Temple and 1st S

DECKER C. (Latimer, Taylor & Co.). Pioneer steam mill and wood-working machinery, s e c 2d E and 5th S, res 8th wd, same as above

Decker Mrs. Harriet, 14th wd, boarding house, n 1st S bet 1st S and S Temple

Degray Mrs. Mariah, widow, 11th wd, e s 7th E bet 1st S and S Temple

Deliter T. (T. D. & Co.), Franco-American Chop-house, s s 1st S bet E Temple and 1st E

Deming M., farmer, 1st wd, e s 8th E bet 8th and 9th S

Denb —, 11th wd, s s S Temple bet 6th and 7th E

Derr Wm., gardener and 1 mplighter of Salt Lake Theatre, res 16th wd, s s 1st N bet 2d and 3d W

Derrick Z. T., machinist, 12th wd. w s 5th E bet 2d and 3d S

Derrick Z. W., machinist, 12th wd. s w of 2d S and 6th E

Desaules Francis, 12th wd, w s 6th E bet 2d and 3d S

Deseret News printing office, n e c E and S Temple

Deuel O. M., farmer, 15th wd, s w c 1st S and 4th W

Dewey Albert, policeman, 8th wd, n e 1st S and 2d E

Dewey B. F., clerk at Salt Lake House

Dewey John, superintendent of lumber mill, 8th w, n s 4th S bet 2d and 3d E

Diegman John, carpenter, 16th wd, w s 2d W bet 1st N and N Temple

Diehl C. (Fordonski & D), hair-dresser, e s of E Temple bet 1st and 2d S

Dilworth Mrs. Eliza, widow, 8th wd, e s 3d E bet 4th and 5th S

Dilworth John, wheelwright, 14th wd

Dimmock Geo., second hand store, w s E Temple bet 2d and 3d, res same

Dimond Q., broom maker, 13th wd

DINWOODEY HENRY, cabinet maker, furniture dealer and undertaker, w s E Temple bet 1st S and S Temple, and s s 1st S bet E and W Temple, res 7th wd, w s 1st W bet 3d and 4th S

Dixon Henry, clerk, 11th wd

Domville James, saddler, at Curtis & Kinnon, E Temple bet 2d and 3d S, res 6th S bet 2d and 3d W, 5th wd

Domville Thomas, carpenter, 5th wd, n e W Temple and 5th S

Donelson, C. M., cooper, w s E Temple bet 1st S and S Temple, res 13th wd, n s 2d S bet 1st and 2d E

Doolittle John, mechanic, 7th wd, e s W Temple bet 3d and 4th S

For a well made Garment call at Anker's, F St., DENVER, Col.

bet N Temple and

5th and 7th E

Hotel, e s 1st W bet

ration Square, res

4th wd, e s 2nd W

and 7th E

ph Co., h 17th wd

4th and 5th W

W and W Temple

2nd and 3rd S

4th and 7th S

ple c 1st N and N

3 Temple bet 1st W

N Temple and 1st W

Temple bet 1st and

1st 2nd. N

ple and 5th W

E Temple bet 2nd

E Temple bet 1st S

le bet 1st and 2nd W

emple bet 3rd and

, res same

nd N Temple

et 5th and 6th S

l, n e c 3rd W and

w s N Temple bet W

e s of E Temple bet

5th wd, e s 3rd W bet

o, 1st S bet E and W

ipp & Co., res 20th W

th W

Temple bet 1st S



Doremus Henry R., school-teacher, Union Academy, res n e c 2d W and 1st N  
 Doren Hugh, stage driver, 13th wd  
 Dorion Joseph, cabinet maker, res Camp Douglas  
 Douglas W. M., blacksmith, s s 3d S bet 1st and 2d E, h 8th wd, s w c 3d S and 2d E  
 Dowden Edwin, salesman, at Wm. Jennings' res 14th wd, 1st W bet S Temple and 1st S  
 Draagard F., 2d wd, n w c 5th E and 8th S  
 Drake Horace, farmer, 2d wd, s e c 7th S and 4th E  
 Drake Thomas J., Associate Judge of Supreme Court for U. T., office 13th wd, e s 1st E bet 1st and 2d S  
 Drannan F., 13th wd, w s 3d E bet 1st and 2d S  
 DRUCE HENRY, engraver and embroidery stamper, n s 2d S bet E Temple and 1st E, res n e c of 3d S and 4th W  
 Druce John, carpenter, 12th wd, s e c 1st S and 4th E  
 Dubbs Alfred, clerk at Gilbert & Sons  
 Dudman J., 9th wd, laborer, n s 5th S bet 5th and 6th E  
 Duffin A., laborer, 2d wd, s s 6th S bet 3d and 4th E  
 Duft Mrs., widow, 8th wd, e s E Temple bet 4th and 5th S  
 DUGGINS S. G. A., Idaho House, s s 2d S bet E Temple and 1st E  
 Duke John J., clerk at F. D. Cliff's  
 Dunbar W. C., gardener and actor at Salt Lake Theatre res 20th wd  
 Duncan D. M., blacksmith, res 15th wd, s w c 1st S and 5th W and farm in 6th wd  
 Duncan John, 1st wd, n e c 8th E and 7th S  
 Duncombe J., laborer, 12th wd, s s S Temple bet W Temple and 1st W  
 DUNFORD WM, accountant and agent for S. M. & E. X. Co., res 14th wd, E Temple  
 Dunkin T., laborer, 7th wd, s e c W Temple and 5th S  
 Dunn Thomas D., celrk at Siegel Bros., res e s E Temple bet 1st and 2d S  
 Dunn T. C., salesman, at Siegel Bros., h E Temple bet 1st and 2d S  
 Dunlap Mrs. A., widow, 2d wd, s s 8th S bet 3d and 4th E  
 Dunlop Robert, bootmaker, at Wm. Sloan's, res 14th wd, w s W Temple bet 2d and 3d S  
 Dunion Newton, agent, 11th wd, s e c 6th E and 1st S  
 Durant Oliver, dry goods, groceries and clothing, n e c of E Temple and 2d S 8th wd, res e s E Temple bet 3d and 4th S  
 Durfey Myron, shingle maker, 12th wd, e S 4th E bet 1st S and S Temple  
 Durggins James, at Bowring & Jones  
 Durnford Arthur, carpenter, res 19th wd  
 Dutton James, laborer, 12th wd, n w c 5th E and 2d S  
 Dwiggin James, 8th wd  
 Dwyer James, clerk, at Gilbert & Sons, res 15th wd, 2d W bet 1st and 2d S

Hats & Caps for Overland Travel at Anker's One PRICE Store, Denver, Col

Dye Robt  
wd

Eads Isaac  
1st

Eagan M  
Eardley  
4th

Eardley  
Eardley  
an

Eardly J  
Earl Jo

Earl Mic  
Earl Ric

EAST E  
h

Eastman  
2

Eccles F  
Eccles J  
4

Eckman  
Eddingt  
a

Edgint  
Edward

Edward  
Edward

Edward  
Edward

Edward  
Edward

Eggtes

EIGHT  
Elder

Eldred

Eldred

Eldred

ELDR

Clothn



Dye Robert, variety store, 1st S bet 1st E and E Temple, res 20th wd, bet Fir and Oak

## E

Eads Isaac, carpenter, 17th wd, n s N Temple bet W Temple and 1st W

Eagan Mrs. Nancy, 19th wd, n s 2nd N bet nr 1st W

Eardley B., (E. Bros.) Deseret pottery, e s W Temple bet 3rd and 4th S res 7th wd

Eardley Bedson, potter, 7th wd s e c 1st W and 4th S

Eardley James, (E. Bros.) Deseret pottery, e s W Temple bet 3rd and 4th S 3rd wd, between 6th and 7th S

Eardly John, potter, 6th wd, s s 4 h S bet 2nd and 2nd W

Earl Jonathan, laborer, 10th wd, w s 9th E bet 4th and 5th S

Earl Michael, tailor, 20th wd s e c Fruit and Locust

Earl Richard, tailor, 20th wd, n w c Fruit and Ash

EAST E. W., Probate and ex-officio, County clerk, office, Court-house, n e c 2nd W and 2nd S res 14th wd, n s 1st S bet 1st and 2nd W

Eastman O. F., saddle maker, 17th wd, e s 2nd W bet 1st and 2nd N

Eccles Henry, stone cutter, 15th wd, s w c 2nd S and 3rd W

Eccles Robert, clerk, at F. D. Clift's, res W Temple bet 3rd and 4th S

Eckmann Henry, 60th wd, on the beach

Eddington William, provisions and groceries, E Temple bet 1st and 2nd S res 14th wd, e s S 1st W bet 2nd and 3rd S

Edginton Walter Wm., 11th wd, w s 8th E bet 1st and 2nd S

Edward Joseph, sexton, 13th wd, n s 1st S bet 2nd and 3rd E

Edward Peter, farmer, 3rd wd, n e c 7th S and E Temple

Edwards Alexander, carpenter 19th wd

Edwards Charles, laborer, 11th wd, e s 7th E bet 2nd and 3rd S

Edwards George W., 17th wd, bds s e c 2nd W and 2nd N

Edwards John, stone-cutter, 6th wd, w s 3rd W bet 3rd and 4th S

Edwards Wm., farmer, 4th wd, w s W Temple bet 6th and 7th S

Eggtes Geo., (E. & Co.) bakery and restaurant, n s 1st S bet E Temple and 1st E res same

EIGHTH WARD SCHOOL HOUSE, n s 4th S bet 1st and 2nd E

Elder J. B., cooper, E Temple bet 2nd and 3rd S res 14th wd 2nd S bet 1st and 2nd W

Eldredge Elnathan, farmer, 15th wd, w s 4th W bet N Temple and 1st N

Eldredge Elnathan, Jr., farmer, 16th wd, w s 4th W bet N Temple and 1st N

Eldredge Frederick B., farmer, 16th wd, w s 4th W bet 1st N and N Temple

ELDREDGE H. S., (E. & Clawson) dealer in dry goods, groceries, and agricultural implements, E Temple bet 1st S and S Temple res 13th wd, s e c 1st S and 2nd E

Clothing & Furnishing Goods for Overland Travel at Anker's, Denver, Col

emy, res n e c 2d

glas  
id 2d E, h 8th wd,

es 14th wd, 1st W

4th E  
ie Court for U. T.,  
S  
l S

stamper, n s 2d S  
d S and 4th W  
nd 4th E

1 and 6th E  
id 4th E  
4th and 5th S  
bet E Temple and

t L Theatre res  
c 1st S and 5th W

S  
bet W Temple and  
S. M. & E. X. Co.,

and 5th S  
s E Temple bet 1st

mple bet 1st and 2d S  
t 3d and 4th E  
, res 14th wd, w s W

E and 1st S  
clothing, n e c of E  
mple bet 3d and 4th S  
4th E bet 1st S and S

E and 2d S

15th wd, 2d W bet 1st

PRICE Store, Denver, Col



Eldredge Joseph, freighter, 16th wd, bet N Temple and 1st N  
 Eleventh Ward School House, s w c 1st S and 8th E  
 ELGUTTER MORRIS, trimmings, embroidery and dry goods, w s E Temple bet 1st and 2nd S res same  
 Elgutter Solomon, salesman at M. Elgutter's, w s E Temple bet 1st and 2nd S dw with M. Elgutter  
 Eliason John, watchmaker, 20th wd, nr the c of Locust and Bluff  
 Eller C., carpenter, 11th wd, e s 7th wd, bet 1st and 2nd W  
 Ellerbeck T. W., accountant at B. Y's res 17th wd, 1st N and 2nd W  
 Ellerson O. L., (E. & Co.) watchmaker, E Temple bet 2nd and 3rd S res same  
 Elifrit R. T., druggist, E Temple bet 2nd and 3rd S res same  
 Ellis Alexander, baker and yeast manufacturer, res 6th wd, s s 1st N bet 3rd and 4th W  
 ELLIS B., (E. Bros.) dry goods, clothing and groceries, w s F Temple bet 1st and 2nd S res 1st wd, n s 1st S bet E Temple and 1st E  
 Ellis George, carpenter, 7th wd, e s 3rd E bet 5th and 6th S  
 Ellis Isaac, merchant, res 13th wd, dwl with Nathan Ellis n s 1st S bet E Temple and 1st E  
 Ell's James, laborer, at Wm. Jennings' tannery, res 8th wd, s s 3rd S bet 1st and 2nd E  
 ELLIS JAMES M., (E. Bros.) dealer in clothing, dry goods and groceries, w s E Temple bet 1st and 2nd S res 1st S bet E Temple and 1st E  
 ELLIS NATHAN, (E. Bros.) dealer in clothing, dry goods and groceries, w s E Temple bet 1st and 2nd S res 13th wd, n s 1st S bet E Temple and 1st E  
 Ellsworth H., farmer, 1st wd, on the beach outside city wall, bet 8th and 9th S  
 Elmer Peter, farmer, 14th wd, w s E Temple bet 2nd and 3rd S  
 Elvers Carl, 17th wd, r n s N Temple bet 1st W and W Temple  
 Emery Henry, salesman, at Walker Bros., res 16th wd, w s 7th W bet N and S Temple  
 EMPEY NELSON A., salesman, at N. Ranshoff & Co., res 13th wd, n s 1st S bet E Temple and 1st E  
 Englebrecht Paul, (E. Bros.) billiard saloon, n s 2nd S bet E Temple and 1st E  
 ENGLER LEWIS, (L. Cohn & Co.) dealer in clothing and dry goods, w s E Temple bet 1st and 2nd S res same  
 Ensign J. C., carpenter, res 13th wd, e s 2nd E bet 2nd and 3rd S  
 Ensign L., farmer, res 18th wd, n s 3rd S bet 2nd and 3rd E  
 Ensign R., freighter, res 13th wd, n e c 3rd S and 2nd E  
 Ensign S., millwright, 8th wd, s s 3rd S bet 2nd and 3rd E  
 Ensign S. C., teamster, res 8th wd, s s S bet 3rd and 4th E  
 Enz Gottlieb, miller, at P. Pugsley, dw with Phillip Pugsley  
 Erickson Peter, cabinet maker, 17th wd  
 Ernshaw M., laborer, 16th wd, bet 1st and 2nd N

Miners' Clothing and Outfitting Goods at Anker's, F St., Denver, Col.

Erski

Ervir  
ErviiEvar  
Evar

Evar

Evar

Evar

Eva

Eva

Eva

Eva

Eva

Eva

Eva

Eva

Eva

Eva

Eva

Fe

Fe

Fe

Fe

F

F

F

F

F

A



- Erskine A., tailor, 2nd S bet E Temple and 1st E 20th wd, Fruit st
- Ervin John, teamster, 19th wd, n e c 2nd W and 2nd N
- Ervin W. C., (Wardman & Co.) grocer, n w c 2nd S and 1st E res W Temple
- Evans Benjamin, laborer, 16th wd, s e c 2nd N and 5th W
- Evans Charles N., clerk at Eldredge & Clawson, res 7th wd, res 7th wd 4th S bet 1st and 2nd W
- Evans David carpenter and builder, 7th wd, s s 3rd S bet 1st and 2nd W
- Evans David, fitter at E. B. Tripp & Co., res 20th wd, nr city wall
- Evans David, I., laborer, 9th wd s s 4th S bet 5th and 6th E
- Evans Hugh, harness maker, 16th wd, s e c 2nd N and 5th W
- Evans James carpenter, 20th wd, e s Pine nr city wall
- Evans J., tailor, w s E Temple bet 1st S and S Temple res 3rd wd, s s 6th S bet 1st E and E Temple
- Evans James, upholsterer, and property man, at Salt Lake Theater, res 20th wd
- Evans John, tailor and scourer, s s 2nd S bet E Temple and 1st E
- Evans John E., printer at Telegraph Office, res 9th wd 3rd W
- Evans John P., mason, res 19th wd n e c 2nd N and 4th W
- Evans John T., teamster, 1st S and S Temple
- Evans Joseph, blacksmith for B. Y., res 16th wd, bet 7th and 8th W
- Evans Moses, blacksmith, 17th wd, e s 1st W bet and S Temple
- Evans Peter, plumber and painter, 9th wd, e s 3rd E bet 3rd and 4th S
- Evans Samuel L., stone cutter, res 6th wd w s 4th W bet 4th and 5th S
- Evans Wm., painter, 12th wd e s 3rd E bet 2nd and 3rd S
- Evans Zenos, (Latimer, Taylor & Co.) Pioneer steam mill and wood working machinery

## F

- Fairelough James, machinist, 5th wd, w s 2nd W bet 6th and 7th S
- Fairelough Peter, stone cutter, 7th wd, n e c 2nd W and 5th S
- Fallon's Hall, 14th wd. n s 1st S bet 1st and 2nd W
- Fallon Henry, carpenter and cabinet-maker, 13th wd, s e c 2nd E and S Temple
- Farr Mrs. Almena, widow, 17th wd, w s W Temple bet 1st N and N Temple
- Farr A. F., farmer, 17th wd, w s W Temple bet 1st N and N Temple
- Farr Mrs. Olive H., widow, 17th wd, w s W Temple bet 1st N and N Temple
- FAUST H. G., (F. & Houtz) livery stable, s s 2nd S bet E Temple and 1st E

All Goods Sold at "One Price Only," at Anker's CLOTHING House, Denver.

N Temple and  
8th E  
ry and dry goods,  
me  
s E Temple bet 1st  
Locust and Bluff  
st and 2nd W  
d, 1st N and 2nd W  
mple bet 2nd and  
d 3rd S res same  
rer, res 6th wd, s s  
nd groceries, w s F  
wd, n s 1st S bet E  
t 5th and 6th S  
Nathan Ellis n s 1st  
nery, res 8th wd, s s  
thing, dry goods and  
2nd S res 1st S bet  
thing, dry goods and  
nd S res 13th wd, n s  
outside city wall, bet  
le bet 2nd and 3rd S  
t W and W Temple  
es 16th wd, w s 7th W  
nshoff & Co., res 13th  
u, n s 2nd S bet E Tem-  
aler in clothing and  
d 2nd S res same  
2nd E bet 2nd and  
bet 2nd and 3rd E  
1 S and 2nd E  
bet 2nd and 3rd E  
bet 3rd and 4th E  
ith Phillip Pugsley  
l  
and 2nd N  
ker's, F St., Denver, Col.



Felt N. H., 17th wd c W and N Temple  
 Felts H. L., 9th wd, n e c 3rd E and 3rd S  
 Fenn W. B., (Wilkenson & F.) dealer in dry goods, groceries  
 and hardware, 2nd S bet E Temple and 1st E res New  
 Haven, Conn  
 Fenton Frank S., at W. U. Telegraph Co., res 14th wd, n e c 1st  
 W and 2nd S  
 Fenton Thomas, nurseryman and gardener, 6th wd, w s 4th W  
 bet 4th and 5th S  
 Ferguson Mrs. C., domestic, 12th wd, e s 3rd E bet S Temple and  
 1st S  
 Ferguson Mrs. Jane, widow, 14th wd, s s 1st S bet 1st and 2nd W  
 Ferrar Mrs. A., 6th wd, e s 4th W bet 3rd and 4th S  
 Ferrar Benjamin, policeman, 6th wd, e s 4th W bet 3rd and 4th W  
 Field Jesse, baker, 13th wd, n s 1st S bet 2nd and 3rd E  
 Field Jessie, baker, E Temple bet 2nd and 3rd S res same  
 Fielding A., mitch maker, 5th wd, e s 3rd W bet 7th and 8th W  
 Fielding James, laborer, 6th wd, s w c 3rd S and 3rd W  
 Fielding Mrs. Mary Ann, widow, 16th wd, s w c 1st N and 2nd W  
 Fife Adam, quarryman, 10th wd, s s 3rd S bet 9th and 10th E  
 Fife John, quarryman, 10th wd, s e c 9th E and 3rd S  
 Fifth Ward School/House, s w c 3rd W and 7th S  
 Fifteenth Ward School House, s s 1st S bet 3rd and 4th W  
**FIRST WARD SCHOOL HOUSE**, 8th E bet 7th and 8th S  
 Fisher David, miller, 11th wd, e s 6th E bet 4th and 5th E  
 Fisher Joseph, miller 10th wd, dwl e s 8th E bet 4th and 5th S  
 Fisher Thomas, adobe maker, 6th wd, w s 4th W bet 5th and  
 6th S  
 Fisher William, farmer, 16th wd, e s 1st N bet 5th and 6th W  
 Fletcher —, 8th wd, w s 3rd E bet 3rd and 4th S  
 Flint William, peddler, 19th wd, e s 3rd W bet 2nd and 3rd N  
 Flower Mrs. Harriet, widow, 11th wd, w s 9th E bet 1st and  
 2nd S  
 Flower John, boot and shoemaker, E Temple bet 2nd and 3rd S  
 res 19th wd, e s 1st W bet 2nd N and Plum  
 Folsom William, architect, 14th wd, r w c 1st W and S Temple  
 Forbes H., teamster, 9th wd, w s 5th S bet 5th and 6th E  
 Forbes John, carpenter, 10th wd, e s 4th E bet 5th and 6th S  
 Forbes Mrs. Mary, 4th wd, w s 3rd W bet 3rd and 4th S  
 Ford Mrs. Anna, widow, n s 5th S bet 5th and 6th E  
 Ford George, sawyer, 11th wd, s s 1st S bet 6th and 7th E  
 Ford Mrs. Johannah, widow, n s 5th S bet 5th and 6th E  
 Ford Joseph, banking house, n s 1st s bet E and W Temple  
 Fordonski Ike, (F. & Diehl) hair dresser, e s E Temple bet 1st  
 and 2nd S  
 Foreman Joseph. (Foreman & Son) cooper, 1st S bet 1st E and E  
 Temple res s e c S Temple and 1st W  
 Forrester Robert, gardener, 11th wd, w s 7th E bet 2nd and  
 3rd S  
 Forscut Mrs. E. n s 2nd S bet E Temple and 1st E

Anker will be pleased to see you at his elegant CLOTHING HOUSE, F St.

Foss Mrs. Sa  
 ple af  
 Foster Edwa  
 7th W  
 Foster W. C  
 s 1st S  
 Foster Wm.  
 wd, V  
 Foster Wm.  
 Foster-W.  
 and I  
 Fotheringh  
 and  
 Fourteenth  
 Fowl N. W  
 Fowler H. I  
 bet I  
 Fowler San  
 FOX FRA  
 wd,  
 Fox Jesse,  
 W,  
 Fox John,  
 Frame E.,  
 9th  
 Francis-Jc  
 Ter  
 Frazer Jol  
 19th  
 Free P. S.  
 Freeland  
 1st  
 Freeman  
 Freeman  
 Freeze Ja  
 n v  
 Frost Bu  
 8th  
 Fry Joh  
 Te  
 Fry M. I  
 E  
 Fuller C.  
 Fuller R  
 Fuller V  
 10  
 Fuller V  
 Fullmer  
 Fullmer  
 r  
 The mos



ry goods, groceries  
and 1st E res New

s 14th wd, n e c 1st

6th wd, w s 4th W

E bet S Temple and

S bet 1st and 2nd W  
d 4th S

W, bet 3rd and 4th W  
d and 3rd E

rd S res same

7 bet 7th and 8th W  
and 3rd W

w c 1st N and 2nd W  
bet 9th and 10th E

and 3rd S

7th S

bet 3rd and 4th W

bet 7th and 8th S

bet 4th and 5th E

bet 4th and 5th S

4th W bet 5th and

bet 5th and 6th W

4th S

bet 2nd and 3rd N

s 9th E bet 1st and

ole bet 2nd and 3rd S  
d Plum

st W and S Temple  
5th and 6th E

bet 5th and 6th S

rd and 4th S

and 6th E

6th and 7th E

5th and 6th E

E and W Temple

s s E Temple bet 1st

1st S bet 1st E and E

W

7th E bet 2nd and

nd 1st E

CLOTHING HOUSE, F St.

Foss Mrs. Sarah B., widow, 14th wd, w s W Temple bet S Tem-  
ple and 1st S

Foster Edward, stone cutter, res 16th wd, n s N Temple w of  
7th W

Foster W. C., copyist at the Salt Lake Theater, res 13th wd, n  
s 1st S

Foster Wm. H., wood turner, E Temple bet 2nd and 3rd S res 7th  
wd, W Temple bet 3rd and 4th S

Foster Wm. L., laborer, res 13th wd, 1st S bet 2nd and 3rd W

Foster W. W., soap manufacturer, 5th wd w s e 3rd W bet 7th  
and 8th S

Fotheringham Mrs. Ann, widow, 18th wd, n s S Temple bet 6th  
and 7th W

Fourteenth Ward School House, s s 1st S bet 1st and 2nd W

Fowl N. W., job wagon, 7th wd, s w e E Temple and 5th S

Fowler H. C., accountant at general tithing store, e s E Temple  
bet N and S Temple

Fowler Samuel, nurseryman, 11th wd, bet 6th and 7th E

FOX FRANK F., Excelsior Garden and ice cream saloon 12th  
wd, s s 1st S bet 4th and 5th E, res same

Fox Jesse, territorial surveyor, 14th wd, n s 1st bet 1st and 2nd  
W, office same

Fox John, mason, 9th wd, s s 5th E bet 3rd and 4th S

Frame E., stone mason, 11th wd, s s S Temple bet 8th and  
9th E

Francis John, machinist at Wm. Jenning's, res 16th wd, n s N  
Temple nr Jordan bridge

Frazer John, fruit and ice cream saloon, nr the warm springs, res  
19th wd, same

Free P. S., farmer, 12th wd, e s 4th E bet 1st and 2nd N

Freeland John, freighter, 13th wd, n s 2nd S bet E Temple and  
1st E

Freeman John, 10th wd, on the bench

Freeman John H., well sinker, 10th wd, on the beach

Freeze James P., salesman, at Eldredge & Clawson, res 11th wd,  
n w c 2nd S and 7th E

Frost Burr, blacksmith, 8th wd, e s 2nd E bet 3rd and 4th S, res  
8th wd, s e c 3rd S and 2nd E

Fry John S., salesman at Walker, Bros., res 12th wd, w s S  
Temple

Fry M. L., (Goddard & F.) California restaurant, n s 2nd S bet  
E and W Temple

Fuller C., freighter, 17th wd, e s 2nd W bet 1st and 2nd N

Fuller R., freighter, 17th wd, e s 2nd W bet 1st and 2nd N

Fuller Wm., printer, at Daily Telegraph Office, h on the bench  
10th wd, nr 4th

Fuller W. D., freighter, 18th wd, e s 2nd W bet 1st and 2nd E

Fullmer A. L., farmer, 9th wd, s s 4th S bet 3rd and 4th E

Fullmer David, trader in sundries, E Temple bet 2nd and 3rd S,  
res 6th wd, s e c 3rd W and 4th S

The most elegant Clothing House in Colorado is ANKER'S, Denver.







Gilbert Henry, 14th wd, s e c 1st W and 1st S  
 Gilbert William (Gilbert & Co.), boarding house, s s 2d S bet  
 E Temple and 1st E  
 GILBERT WM. (G. & Sons), dealer in dry goods, groceries  
 and general merchandise, e s E Temple bet 1st and 2d  
 S, res 14th wd, e s W Temple bet 1st and 2d S  
 Gildersleeve John W., mechanic, 13th wd, e s E Temple bet 2d  
 and 3d S  
 Giles Isaac B., miner, 13th wd, rear e s E Temple bet 2d and 3d S  
 Giles Thomas D., harper, res 15th wd, w s 6th W bet 1st and 2d S  
 Gill Richard, hair dresser, 20th wd, n e c S Temple and Maple  
 Gill Richard, hair dresser, 2d S bet 1st E and E Temple, res S  
 Temple nr 6th E  
 Gill Thomas M., accountant, at Hussey, Dahler & Co., res same  
 Gillet Carlos, teamster, 9th wd, s s 5th S bet 4th and 5th E  
 Gillet H. E., blacksmith, w s 4th E bet 4th and 5th S, 9th wd, e s  
 4th E bet 4th and 5th S  
 Gillet John A., millwright, 9th wd, s w c 4th E and 4th S  
 Gillispie Peter, stone cutter, 16th wd, N Temp e bet 7th and 8th W  
 Girard Lewis, carpenter, 2d wd, e s 5th E bet 6th and 7th S  
 Glade J. (G. & Fowler), restaurant, w s E Temple bet 1st Sand  
 S Temple  
 Gleason John, farmer, 3d wd, s w c 6th S and E  
 Glenin Alexander, teamster, 4th wd, s s 6th S bet 1st and 2d W  
 Glocksman M. (G. & Co.), dealer in clothing and dry goods, w s  
 E Temple bet 1st and 2d S  
 Godbe Anthony, dwl with W. S. Godbe, w s 1st E bet 2d and 3d S  
 GODBE W. S., drugs and medicines, and general merchandise,  
 wholesale and retail, s e c E Temple and 1st S, res 13th  
 wd, w s 1st E bet 2d and 3d S, and n e c 2d E and 2d S  
 GODDARD GEO., dealer in provisions, e s E Temple bet 1st  
 and 2d S; res 12th wd, n s 2d S bet 2d and 3d E  
 Goddard Geo., match and ink manufacturer, n s 2d S bet 2d and  
 3d E  
 Goddard Joseph, telegraph operator, res 4th wd, 2d S bet 3d and  
 4th E  
 Goddard Stephen, farmer, 13th wd, w s 2d E bet 2d and 3d S  
 Goddard T. W. (G. & Fry), California restaurant, n s 2d s bet E  
 and W Temple, res same  
 Goddard Wm., clerk, 15th wd, e s 3d W bet 2d and 3d W So.  
 Godfrey Geo., laborer, 10th wd, n s 4th S  
 Godsall John, invalid, 4th wd, s s 7th S bet W Temple and 1st W  
 Goforth Wm., wag n master at J. A. Young's  
 Golden R., tanner and shoe manufacturer, w s E Temple bet 1st  
 S and S Temple, res 16th wd, nr the public square  
 Goldin Robert J., proprietor of tannery, 19th wd, e s 2d W bet  
 2d and 3d N, res 17th w, s s 1st N bet 1st and 2d W  
 Golding Mrs. S., widow, 17th wd, s s 1st N bet 1st and 2d W  
 Goldstein S., clerk, at Greenberg & Co., res at the store  
 Goldstein S., variety store, e s E Temple bet 1st and 2d S

Anker, the leading Clothier of Colorado, F St., Denver, Col.

and 3rd W  
 rd W  
 s same  
 4th and 5th S,

th E  
 ple and 1st E,

E Temple and

ng, dry goods,  
 Temple bet 1st  
 W Temple  
 d 4th W

6th and 7th S  
 et 6th and 7th S  
 st S bet E and

N 5th and

s bet E and W

3d E bet 2d and

d 7th S  
 and 3d N  
 ple and 1st N  
 t W bet 1st and

d 4th E  
 and 4th W  
 4th and 6th S  
 il

3d S  
 s n e c Bluff and

Oak and Elm  
 goods, groceries  
 at 1st and 2d S,

dry goods, cloth-  
 ple bet 1st and

ple bet 1st and

f Colorado.



Golightly R., baker, res 3d S bet 1st and 3d W  
 Goodman Thomas, gardener, 12th wd, s w c 5th E and 2d E  
 Goodman Wm., cabinet maker, 11th wd, e s 9th E bet 1st and 2d S  
 Goodridge Geo. A., teamster, 19th wd, e s 3d W bet 2d and 3d N  
 Goodwin Edwin, at Walker Bros., dwl with D. E. Walker  
 Goodwin Geo., herder, res 19th wd, w s 2d W bet 2d and 3d N  
 Gordan John, mason; 11th wd, n e c 2d S and 7th E  
 Gordan Wm., laborer, 10th wd, s w c 5th S and 9th E  
 Gorton John, laborer, 21st wd  
 Gover Morris, laborer, 19th wd, near the Arsenal  
 Graaf H. G. de, 5th wd, s e c 7th S and 3d W  
 Graham John C., bookkeeper, at B. Y., res 12th wd, 2d S bet 4th and 5th  
 Graham J. C., clerk and actor, at Salt Lake Theatre, res 12th wd  
 Graham Robert, iron moulder, 11th wd, n s 6th S bet 8th and 9th E  
 Graham W. H., painter, 1st wd, n s 8th S  
 Grant Geo. D., farmer, 13th wd, s s 2d S bet 1st and 2d E  
 Grant Mrs. Rachael R., widow, 13th wd, w s 2d W bet S Temple and 1st S  
 Grant Robert, carpenter, 8th wd, n s 6th S bet 1st E and E Temple  
 Gray Andrew, farmer, 15th wd, s s S Temple bet 3d and 4th W  
 Gray John, boot and shoe maker, 9th wd  
 Gray John, boot and shoe maker, 9th wd, n w c 4th E and 6th S  
 Gray J. C., carpenter and builder, n s 2d S bet 1st and 2d E, res 13th wd, w s 2d E bet S Temple and 1st S  
 Gray Peter, rope maker, 11th wd, e s 9th E bet 1st and 2nd S  
 Gray Robert, carpenter, 9th wd, e s 5th E bet 5th and 6th S  
 Greamer John, 13th wd, e s 1st E bet 1st and 2d S  
 Green C. B., corral, 4th S bet 1st and 2d E  
 Green John (G. & Julian), tailor, E Temple bet 2d and 3d S, res 11th wd, n w c 1st S and 7th E  
 Green John Y., freighter, 7th wd, s s 4th S bet E and W Temple  
 Green Joseph (N. Lawrence & Co.), dealer in groceries and provisions, and Insurance Agent for Fireman's Fund of S. F. and Equitable of N. Y., e s E Temple bet 2d and 3d S  
 Green Mrs. Mary E., school teacher, 7th wd, e s 4th S bet E and W Temple  
 Green Wm. Henry, saddler, 18th wd  
 GREENBERG M. (G. & Co.), successor to Klopstock & Co., e s E Temple bet 1st and 2d S, res same  
 Gregg Wm. C., carver and gilder, 11th wd, a s 1st S bet 6th and 7th E  
 Gregory Mrs. L., widow, 8th wd, n e c 6th S and 2d E  
 GRENIG DANIEL, baker, confectioner and grocer, e s E Temple bet 1st and 2d S, res s s 1st S bet 1st E and E Temple  
 Grew Isaac, 9th wd, n e c 4th S and 4th E  
 Griffin Wm., laborer, 10th wd, s w c 5th S and 9d E  
 Griffith Mrs. Peggie, widow, spinner, 2d wd, s e c 6th S and 3d E  
 Griffiths David, carder and spinner, at B. Y.'s factory

All goods warranted as represented at Anker's Clothing House, Denver, Col.

Griggs Tho  
 S T  
 Grinsdell V  
 Groesbeck  
 Groo Isaa  
 GROVES  
 Grow Her  
 Gumbar M  
 Gunn Ber

Hadfield T  
 Hagell He  
 HAGUE  
 s E  
 E s  
 Hague Jan  
 14t  
 Hague Jo  
 e T

HAALST  
 n e  
 Haizelder  
 Hale R., l  
 Hale Stej  
 5tl  
 Haley Mr  
 Hall J. K  
 Hall Jam  
 Hall Jose  
 3r

Hall Tim  
 Hallett S  
 HALSEY  
 Ss

Hamer J  
 ar  
 Hamer S  
 be

Hamilton  
 Hamlin  
 Hammer  
 HAMMI  
 be

Hammer  
 Hammer  
 Hammer  
 Hamme  
 Hampto  
 b

Anker's C



Griggs Thos. C., salesman, at Walker Bros., res 16th wd, n w c  
S Temple and 3d W  
Grinsdell Wm., carpenter, 10th wd, s s 4th S bet 7th and 8th E  
Groesbeck Nicholas, 17th wd  
Groo Isaac, 9th wd, w s 4th E bet 4th and 5th s  
GROVES W. H., dentist, n s 2d S bet E Temple and 1st E  
Grow Henry, carpenter, 19th wd, s w c 3d W and 3d N  
Gumbar Miss Lydia, n w c 4th W and S Temple  
Gunn Benjamin, gardener, 12th wd, n s 3d S bet 5th and 6th E

## H

Hadfield Thomas, carpenter, 4th wd, s e c 7th S and 1st W  
Hagell Henry, clerk, 20th wd, n e c Oak and Bluff  
HAGUE JAMES, gunsmith, whip, saddle and harness maker, w  
s E Temple bet 1st and 2nd S, res 14th wd, s s 3rd S bet  
E and W Temple  
Hague James Jr., saddle and harness maker at James Hague's, res  
14th wd, s s 3rd S bet E and W Temple  
Hague John Henry, saddle and harness maker at James Hague's,  
e Temple, res s s 3rd S bet E and W Temple  
HAILSTONE Wm., butcher S. L. City Market, w s E Temple, res  
n e c 1st S and 3rd W  
Haizelden John, laborer, 5th wd, w s 2nd W bet 9th and 7th S  
Hale R., laborer, 11th wd, s s 2nd S bet 9th and 10th S  
Hale Stephen, stone cutter, 8th wd, e s E Temple bet 4th and  
5th S  
Haley Mrs., widow, 13th wd, w s 3rd E bet 1st and 2nd S  
Hall J. K., carpenter 15th wd, e s 4th W bet 2nd and 3rd S  
Hall James R., laborer, 15th wd, s s S Temple bet 5th and 6th W  
Hall Joseph, salesman at Bourne & Needham, res 14th wd, n s  
3rd S bet 1st W and W Temple  
Hall Timothy, farmer, 7th wd, n e c W Temple and 5th S  
Hallett Samuel, surveyor, 20th wd, s e c Ash and Garden  
HALSEY WM. L., banker, e s E Temple bet 1st and 2nd S, bds. at  
Salt Lake House  
Hamer John, (H. & Haslem,) blacksmith, w s 2nd W bet 1st N  
and N Temple, res 16th wd, w s 1st W bet 1st and 2nd N  
Hamer Samuel, (H. & Haslem,) blacksmith, 16th wd, w s 5th W  
bet 1st and 2nd N  
Hamilton Henry, farmer, 11th wd, n s 3rd S bet 9th and 10th E  
Hamlin G., painter, 19th wd.  
Hammer Edward, locksmith, 8th wd, e s 2nd E bet 4th and 5th S  
HAMMER J. M., Great Salt Lake City local express E Temple  
bet 1st and 2nd S  
Hammer Martin, painter, 8th wd, e s 2nd E bet 4th and 5th S  
Hammer Oluf, laborer, 8th wd, e s 2nd bet 4th and 5th S  
Hammer P., painter, res 2nd E bet 4th and 5th S  
Hammerman W., 1st wd, n e c 9th E and 9th S  
Hampton B., harness maker, E Temple, res 15th wd, s s 2nd S  
bet 2nd and 3rd W and 3rd and 4th W

Anker's One Price Clothing House, F St, (Sign of the Gilt Anchor,) Denver, Col.

W  
5th E and 2d E  
9th E bet 1st and

W bet 2d and 3d N  
D. E. Walker  
bet 2d and 3d N  
7th E  
and 9th E

enal  
V  
2th wd, 2d S bet 4th

Theatre, res 12th wd  
S bet 8th and 9th E

1st and 2d E  
2d W bet S Temple

1st E and E Temple  
bet 3d and 4th W

w c 1st E and 6th S  
et 1st and 2d E, res  
1st S  
bet 1st and 2nd S  
t 5th and 6th S  
d 2d S

bet 2d and 3d S, res

bet E and W Temple  
in groceries and pro-  
man's Fund of S. F.  
bet 2d and 3d S  
e s 4th S bet E and

Klopstock & Co., e

10  
a s 1st S bet 6th and

and 2d E  
d grocer, e s E Tem-  
1st E and E Temple

und 9d E  
s e c 6th S and 3d E  
s factory

ing House, Denver, Col.



Hampton Ben., agent for W. S. Goodbe, res 13th wd, s w c 2nd Sand 3rd E  
 Hampton Benjamin, laborer at general tithing store  
 Hampton Brigham Young, saddle and harness maker, s s 2nd S bet E and W Temple  
 Hancock Levi W., carpenter 10th wd, s w c 7th E and 4th S  
 Hancock John, farmer, 19th wd, s e c 4th W and 3rd N  
 Hanham E., accountant at Henry Dinwoody's, res 15th wd, w s 2nd W bet 1st S and S Temple  
 Hannibal Peter, adobe maker, 11th wd, s e c 2nd S and 5th S  
 Hansen Hans, shoe maker, 13th wd, n s 3rd S bet 1st and 2nd E  
 Hansen John, carpenter, 1st wd, n e c 6th E and 7th S  
 Hansen Wm., blacksmith for B. Y., res n 1st N  
 Hanson—, carpenter, 7th wd, s w c W Temple and 3rd S  
 Hanson—, farmer on Jordan river, res 6th wd  
 Hanson Peter, farmer, 19th wd, n w c 3rd N and 3rd W  
 Hurback A., watchmaker, 20th wd, nr the c Bluff and Locust  
 Hardy James, carpenter, res 3rd S bet 1st W and W Temple  
 Hardy Josiah G., broom maker, 12th wd, n s 1st S bet 5th and 6th e  
 Hardy Leonard W., bishop of the Mormon Church in the 12th wd, n s 1st S bet 5th and 6th E  
 Hardy Leonard W., clerk at T. & W. Taylor, res 12th wd  
 Hardy Thomas T., boot and shoe maker  
 Harkins A., (Mortimer & H.) carpenter and builder, res 7th wd, bet W Temple and 1st W  
 Harkins August, carpenter, 7th wd, n s 5th S bet N Temple and 1st wd  
 Harmon Benjamin, shoe maker  
 Harmon Charles, farmer 16th wd, s w c N Temple and 7th W  
 Harmon Geo., painter at J. Midgley, s w c N Temple and 1st W  
 Harmon Mrs., widow, 17th wd, s w c and 1st W and N Temple  
 Harper Geo., gardener, res 16th wd, s e c 3rd W and S Temple  
 Harr C., steward at Montana restaurant, E Temple bet 2nd and 3rd S  
 Harrington E. H., school-teacher, 10th wd, s s 3rd S bet 8th and 9th E  
 Harrington Thomas, farmer, 7th wd  
 Harris Andrew, printer at the Telegraph Office, res 10 wd, n e c 6th E and 5th S  
 Harris I. H., physician and surgeon, E Temple  
 Harris Jasper, 16th wd  
 Harris John, baker, res 6th E bet 3rd and 4th S  
 Harris John, laborer, 10th wd, e s 6th E bet 3rd and 4th S  
 HARRIS J. T., (Russell H. & Berry,) hair dresser 1st S bet 1st E and E Temple, res 5th S bet E Temple and 1st E  
 Harris Mrs. Margaret D., widow, 2nd wd, s s 8th S bet 2nd and 3rd E  
 Harris Mrs. Sarah, widow, 2nd wd, s s 8th S bet 2nd and 3rd E  
 Harris Wm., confectioner, 11th wd, s s S Temple bet 7th and 8th E

Fine Furnishing Goods in great variety at Anker's One PRICE Store, Denver

Harris Wm., poli  
 N Temple  
 Harrison E. L. T.  
 Harrison Wm., t  
 Harry Thomas F  
 2nd and 3  
 Hart James, mas  
 Hart Wm., labor  
 Harter G. W., cal  
 Harter Joh, fru  
 Hartwell Elliot  
 2nd S  
 Harvey A., clocl  
 and 4th S  
 Haselden John  
 Haskell Mrs. U.  
 Haslen John R.,  
 Haslem John R  
 Haslem John S.  
 N and N  
 Hastler Wm., e  
 Hauerback A.,  
 3rd S, r  
 Hawk A. R., n  
 Hawk Wm., far  
 Hawkins Geo.  
 2nd W  
 Hawkins John  
 in the r  
 Hawley Curtis  
 E Temp  
 Haybroo Mose  
 wall  
 Hayden Mrs. .  
 Haynes John,  
 Haynes Mrs.,  
 Hays Abraham  
 Hays—, labor  
 Hays Edwin,  
 same  
 Hayward G.,  
 HAYWARD  
 16th v  
 Haywood Jos  
 ple  
 Hazzard C. J  
 2nd a  
 Head F. H.,  
 wd, w  
 Healy James

For a



STORY.

res 13th wd, s w c 2nd  
 titling store  
 harness maker, s s 2nd S  
 , s w c 7th E and 4th S  
 th W and 3rd N  
 roody's, res 15th wd, w s  
 , s e c 2nd S and 5th S  
 3rd S bet 1st and 2nd E  
 th E and 7th S  
 s n 1st N  
 Temple and 3rd S  
 6th wd  
 3rd N and 3rd W  
 the c Bluff and Locust  
 1st W and W Temple  
 wd, n s 1st S bet 5th and  
 mon Church in the 12th  
 Taylor, res 12sh wd  
 r  
 ter and builder, res 7th  
 s S bet N Temple and  
 : N Temple and 7th W  
 w c N Temple and 1st W  
 and 1st W and N Temple  
 e c 3rd W and S Temple  
 nt, E Temple bet 2nd and  
 h wd, s s 3rd S bet 8th and  
 ph Office, res 10 wd, n e c  
 E Temple  
 and 4th S  
 E bet 3rd and th S  
 ) hair dresser 1st S bet 1st  
 E Temple and 1st E  
 l wd, s s 8th S bet 2nd and  
 s 8th S bet 2nd and 3rd E  
 s s S Temple bet 7th and  
 nker's One PRICE Store, Denver

SALT LAKE CITY DIRECTORY.

Harris Wm., policeman, res 16th wd, w s 2nd W bet 1st N and  
 N Temple  
 Harrison E. L. T., architect, h W Temple bet 2nd and 3rd S  
 Harrison Wm., tinner, res 9th wd, n e c 5th S and 3rd E  
 Harry Thomas F., agent City Liquor Store, e s E Temple bet  
 2nd and 3rd S  
 Hart James, mason 10th wd, n w c 4th S and 8th E  
 Hart Wm., laborer at B. Y's  
 Harter G. W., cabinet maker at E. M. Cast's res s e c 1st E and 3rd S  
 Harter Joh , fruit peddler, 9th wd, n w c 6th S and 6th E  
 Hartwell Elliott, nurseryman, 12th wd, w s 6th E bet 1st and  
 2nd S  
 Harvey A., clock and watch maker, 10th wd w s 8th E bet 3rd  
 and 4th S  
 Haselden John laborer, 6th wd  
 Haskell Mrs. U., widow, 12th wd; n e 3rd S bet 3rd and 4th E.  
 Haslen John R., laborer  
 Haslem John R., painter at B. Y's., 19th wd, w s 6th W  
 Haslem John S., (Hamer & H.,) blacksmith, w s 2nd W bet 1st  
 N and N Temple, res 16th wd, s e c 2nd N and 6th W  
 Hastler Wm., gardener, 4th wd, s s 7th S bet 1st and 2nd W  
 Hauerback A., (Ellerson & Co.,) watchmaker, E Temple bet 2nd  
 3rd S, res 20th wd  
 Hawk A. R., miner, 7th wd, n s 4th S bet 1st and 2nd W  
 Hawk Wm., farmer, 19th wd, e s 2nd W bet 3rd and 4th N  
 Hawkins Geo. E., gardener at B. Y's., 5th wd, s e c 6th S and  
 2nd W  
 Hawkins John B., blacksmith, E Temple bet 2nd and 3rd S; res  
 in the rear  
 Hawley Curtis, proprietor of sawmill, and lumber dealer, w s  
 E Temple bet 2nd and 3rd S  
 Haybroo Moses, nurseryman, 20th wd, near Walnut st. and city  
 wall  
 Hayden Mrs. J., widow, 8th wd, s s 5th S bet 2nd and 3rd E  
 Haynes John, laborer, 3rd wd, e s E Temple bet 6th and 7th S  
 Haynes Mrs., widow, 7th wd, s w c E Temple and 4th S  
 Hays Abraham, broom maker, 2nd wd, n s 9th S  
 Hays—, laborer, n e c Oak and city wall  
 Hays Edwin, broom maker, 2nd wd, n e c 4th E and 9th S, res  
 same  
 Hayward G., blacksmith, res s w c 1st N and 5th W  
 HAYWARD G., wagon maker, 2nd S bet E and W Temple, res  
 16th wd, n w c 1st N and 5th W  
 Haywood Joseph L., farmer 17th wd, s s 1st N bet E and W Tem-  
 ple  
 Hazzard C. J., clerk at Gilbert & Sons. res 13th wd, 2nd S bet  
 2nd and 3rd E  
 Head F. H., Superintendent of Indian affairs for U. T., res 12th  
 wd, w s 4th E bet 1st S and S Temple  
 Healy James, butcher, 1st E bet 1st and 2nd S

For a well made Garment call at Anker's, F St. Denver, Col.



Heath Mrs. Elizabeth, widow, n s 4th S bet 4th and 7th E  
 Heath Frederick, farmer, 7th wd, e s 2nd W bet 4th and 5th S  
 Heath H., policeman, 15th wd, n s 3rd S bet 2nd and 3rd W  
 Hedger James, farmer 10th wd, w s 7th E bet 4th and 5th S  
 Heffren William, physician and surgeon, 9th wd, w s 5th W bet  
 4th and 5th S  
 Heinan M., hair dresser, E Temple bet 2d and 3d S, res same  
 Hellstrom C. A., 11th wd, n s 1st S e of 9th E  
 Hemenway Mrs. Alvira, 4th wd, s e c 6th S and 1st W  
 HEMPSTEAD CHAS. H., attorney at law, e s E Temple bet 1st  
 and 2d S, res n s 3d S bet 2d and 3d E  
 Henderson Robert, t amster at J. A. Youngs  
 Henefer James, blacksmith, 8th wd, s s 5th S bet 2d and 3d E,  
 res same  
 Hennefer Wm., hair dresser, w s E Temple bet 1st and 2d S, res  
 same  
 HENRY W. W. (McGrorty & H.), merchant, E Temple bet 2d  
 and 3d S, res same  
 Hepworth John, butcher, S. L. city market, res 8th wd, s e c E  
 Temple and 6th S  
 Herbert C. W., laborer, 7th wd, w s 1st W bet 5th and 6th S  
 Herman Charles A., clerk, at E. R. Young & S ns, res 3d S bet  
 2d and 3d W  
 Hewlett T., boot and shoe maker, s w c 2d E and S Temple  
 Hewlett Thomas, boot and shoe maker, 13th wd, h 11th wd, e s  
 1st S e of 6th E  
 Heystack Wm., boot and shoe maker, 16th wd, n s N Temple bet  
 3d and 4th W  
 Hickenlooper Wm., Bishop in the Mormon Church, 5th and 6th  
 wds, res 6th wd, w s 2d W bet 4th and 5th S  
 Hicks James, farmer, 2d wd, n s 8th S bet 5th and 6th E  
 Hicks John T. R., boot and shoe maker, res 16th wd, w s N  
 Temple bet 2d and 3d W  
 Hicks Sylvanus, farmer, 2d wd, n w c 5th E and 9th S  
 Higby J., farmer, 16th wd, s s 1st N bet 4th and 5th W  
 Higgs Thomas, carpenter and joiner, 17th wd, n s N Temple bet  
 1st W and W Temple  
 Highme T., laborer, 20th wd, s e c Bluff and Maple  
 Higley W. G., watchmaker and jeweler, at I. Watters, E Temple  
 Higson John, teamster, 9 h wd, n s 6th S bet 5th and 6th E  
 Hill Archibald, clerk, 14th wd  
 Hill Archibald N., 14th wd, n s 2d S bet 1st W and W Temple  
 Hill Geo., farmer, 1st wd, w s 8th S bet 6th and 7th E  
 Hill James, laborer, 16th wd, s e c 1st N and 5th W  
 Hillan Abram, tanner and currier, 10th wd  
 Hillier Geo., carpenter, 16th wd  
 Hillier Geo. C., carpenter and joiner, e s 4th W bet N and S  
 Temple  
 Hilliker A. B., telegraph operator, res e s E Temple bet 1st S and  
 S Temple

Hats & Caps for Overland Travel at Anker's One PRICE Store, Denver, Col.

Hills Lewis  
 1st W  
 Hilton A., t  
 Hilton A., tea  
 Hilton Davi  
 Hinds Wm.,  
 Hinkley L.,  
 Hirst A. A.,  
 Hitsam Dav  
 Hix Joseph,  
 Hoagland A  
 wd, r  
 Hoagland  
 2d W  
 Hoagland I  
 Hobbs L.,  
 Hochstasse  
 5th S  
 Hocking W  
 bet S  
 Hodges W.  
 W a  
 Hodgson E  
 Holine Pet  
 Hogan Jan  
 Tem  
 Hoge Davi  
 and  
 Hogg Jam  
 Hohman E  
 Holbeck M  
 Holden M  
 Holfeltz J  
 Holfeltz J  
 Holland F  
 ple  
 Holling M  
 Holmes J  
 Holt A., v  
 Holt E., d  
 res  
 Holt Johr  
 Holt Rob  
 Holt Sam  
 Holt Wm  
 Homberg  
 and  
 Homer R  
 Hood Mr  
 Hook Mr  
 Clothing &



Hills Lewis S., accountant, at Eldredge & Clawson, res 14th wd, 1st W bet 1st and 2d S  
 Hilton A., teamster for general tithing store  
 Hilton A., teamster at tithing store, res 20th wd, s e c Oak and Bluff  
 Hilton David, butcher, at general tithing store  
 Hinds Wm., laborer, 2d wd, e s 5th e bet 5th and 7th S  
 Hinkley I., 12th wd, e s 3d E bet 1st S and S Temple  
 Hirst A. A., bds in 17th wd, s e c 2d N and 2d W  
 Hitsam David, eating house, 8th wd, w s 1st E bet 4th and 5th S  
 Hix Joseph, carpenter, 12th wd, w s 6th W bet 1st and 2d S  
 Hoagland Abraham, Bishop of the Mormon Church in the 14th wd, res s w c 2d S and 1st W  
 Hoagland John G., carpenter and millwright, res 19th wd, w s 2d W bet 4th and 5th N  
 Hoagland L., 14th wd, e s s 2nd S bet 1st and 2nd W  
 Hobbs L., carpenter, 15th wd, e s 5th W bet 1st S and S Temple  
 Hochstasser Rudolf, boot and shoe manufacturer, 9th wd, n w c 5th S and 5th E  
 Hocking W. H., store keeper and farmer, res 13th wd, w s 2d E bet 2d and 3d S  
 Hodges W. A., carrier, at Phillip Pugsley's, res 19th wd, s e c 2d W and 5th N  
 Hodgson Henry, weaver, 20th wd, w s Pine n Bluff  
 Holine Peter, mason, 12th wd, w s 5th E bet 2d and 3d S  
 Hogan James, steward at Idaho House, s s 2d S bet 1st E and E Temple  
 Hoge David, steward at Nevada restaurant, s s 1st S bet 1st E and E Temple  
 Hogg James, tailor, at C. Clive, s s 2d S bet 1st E and E Temple  
 Hohman Erank, laborer, 6th wd, n w c 4th S and 3d W  
 Holbeck Mrs., widow, n s 2d S bet 3d and 4th E  
 Holden Michael, wheelwright, 9th wd, s w c 6th E and 5th S  
 Holfeltz John, tanner, at I. Brockbank, 8th wd  
 Holfeltz John, tanner, 9th wd, w s 5th E bet 5th and 6th S  
 Holland Frederick, coachman for B. Y., res 14th wd, s s s Temple bet E and W Temple  
 Holling Marcus, accountant, at Council House  
 Holmes John, farmer, 6th wd, s w c 4th W and 4th S  
 Holt A., weaver, 8th wd, w s 1st E bet 5th and 6th S  
 Holt E., dyer and weaver, 12th wd, n s 3d S bet 5th and 6th E, res same  
 Holt John, carpenter and builder, 11th wd, n e c 2d S and 7th E  
 Holt Robert, 9th wd, s s 5th S bet 4th and 5th E  
 Holt Samuel, 20th wd  
 Holt Wm., carpenter and builder, 11th wd, n e c 2d S and 7th E  
 Homberge John, blacksmith, 14th wd, s s S Temple bet 1st W and W Temple  
 Homer Russell K., farmer, 7th wd, s s 5th S bet W Temple and 1st W  
 Hood Mrs. A., widow, 17th wd, n s N Temple bet 1st and 2d W  
 Hook Mrs. Alice, widow, 12th wd, s s 2d S bet 5th and 6th E

Clothing & Furnishing Goods for Overland Travel at Anker's, Denver, Col

7th E  
 h and 5th S  
 d 3rd W  
 15th S  
 5th W bet

res same

W  
 Temple bet 1st

and 3d E,

and 2d S, res

Temple bet 2d

wd, s e c E

d 6th S  
 res 2nd bet

Temple  
 1th wd, e s

Temple bet

5th and 6th

h E  
 wd, w s N

S  
 W  
 Temple bet

s, E Temple  
 10th E.

W Temple  
 E

et N and S

et 1st S and

Denver, Col.



Hook Louis, saddler, at Bowring & Jones, res 5th E bet 2d and 3d S  
 Hooper W. H., delegate in Congress, e s 1st W bet Plum and 2d N  
 HOOPER WM. J. (E. B. Tripp & Co.), dealer in and-manufacturer of boots and shoes, w s E Temple bet 14th and S Temple, res 12th wd, e s 3d E bet 2d and 3d S  
 Hopwood Wm., clerk, 14th wd, n s 2d S bet 1st W and W Temple  
 Hopwood Wm., clerk, at Oliver Durant, res n w c W Temple and 2d S  
 Horlick John, farmer, 7th wd, s w c W Temple and 2th S  
 Hormick F. H., baker and adobe maker, res 7th wd, r of 4th W  
 Horne Joseph, clerk, at Eldredge & Clawson, res 14th wd, s e c 2d S and 1st W  
 Horseley Mrs. S., milliner and drees maker, 14th wd, s w c S and W Temple  
 Hosmark Charles, at tithing house, 11th wd s s 2d S bet 6th and 7th E  
 Hosmer J. A., U. S. Marshal, 13th wd, e s 1st E bet 1st and 3d S  
 Hoster Jacob, baker, 3d wd, s e c 2d E and 7th S  
 Hough Carl, laborer, 14th wd, e s S Temple bet 1st W and S Temple  
 Hough Mrs. J., widow, 12th wd, n e c 5th E and 3d S  
 Houghton Frederick, furrier, 12th wd, n s 3d s bet 5th and 6th E  
 Houtz Jacob, miller, 8th wd, s e c 1st E and E Temple  
 HOUTZ J. S. (Faust & H.) livery stable and general stock auction, 2d S bet 1st E and Temple  
 Hovey Joseph G., stone cutter, n w c 1st W and 4th N  
 Hovey O. D., physician, 19th wd, n w c 1st W and 5th N  
 Hox — 19th wd, n s 3d N bet 2d and 3d W  
 Hox — repairer of parasols and umbrellas, 11th wd, n s 2d S bet 6th and 7th E  
 Howe Amos, contractor, 17th wd, n s 1st N bet 1st W and W Temple  
 Howe Samuel M., laborer, 13 h wd, e s 3d E bet 1st and 2d S  
 Howel James, farmer, 7th wd, s s 5th S bet W Temple and 1st W  
 Howell Wm. John, laborer, s w c 5th S and 5th E  
 Howells Thomas, res 15th wd, e s 6th w bet S Temple and 1st S  
 HUBBELL H. C. (More & Co), dealer in stoves, tinware and hardware, e s E Temple bet 2d and 3d S  
 Hudson Francis, lime burner, res 16th wd, n e c 3d W and 7th S  
 Huffaker S. D., farmer, 7th wd, s w c W Temple and 3d S  
 Huggin Geo., weaver, 11th wd, s s 1st S bet 8th and 9th E  
 Huggin Walter, laborer, 11th wd, s s 1st S bet 8th and 9th E  
 Hughes Barney, telegraph operator, res e s E Temple bet 1st S Temple  
 Hughes F. D., painter, 8th wd, n s 6 h S bet 1st E and E Temple  
 Hughes John, laborer, 15th wd, e s 6th E bet 1st and 2d S  
 Hughes Mrs. Mary, widow, 3d wd, s e c 7th S and 2d E  
 Humes Miss, 3d wd, e s 2d E bet 7th and 8th S  
 Humes N., cabinet maker, at J. Cherrington, 8th wd, n e c 1st E and 5th S  
 Humphreys W., proprietor of saw mill, s e c 4th W and 1st N

Miners' Clothing and Outfitting Goods at Anker's, F St., Denver, Col.

Hunt Isaac  
 Hunt Wm.  
 Hunter Ad  
 Hunter Ed  
 U. T  
 HUNTER  
 Hunter St  
 Huntingto  
 res  
 Huntingto  
 16t  
 Hurd Wm  
 Hurst Mrs  
 Huskinso  
 7th  
 Huskinso  
 2n  
 HUSSEY  
 1st  
 Hutchins  
 5th  
 Hutchins  
 Hyde Ch  
 Hyde Fra  
 N  
 Hyde Mr  
 2r  
 Hyde Or  
 Hyde W  
 Hyler M  
 4t

INDEPI  
 Iorgense  
 3  
 Irlander  
 Irwin M  
 Irvin Is  
 Irvin W  
 Ives S.  
 Ivins A  
 7

Jack Ja  
 Jack T  
 Jackm

All Geo



Hunt Isaac, teamster, 11th wd, w s 9th E bet 1st and 2d S  
 Hunt Wm. H., carpenter, 1st wd, n s 8th S bet 8th and 9th E  
 Hunter Adam, lime burner, 11th wd, n e c 1st S and 7th E  
 Hunter Edward, presiding bishop of the Mormon Church for  
 U. T., h 13th wd e s E Temple bet 1st S and S Temple  
 HUNTER ISAAC, farmer, 16th wd, n s N Temple bet 5th and 6th W  
 Hunter Stephen, gardener, 7th wd, n w c E Temple and 4th S  
 Huntington C A., drum maker, 16th wd, s w c 2d N and 3d W  
 res same  
 Huntington D. B., drum maker, and U. S. Indian Interpreter,  
 16th wd, s w c 2nd N and 3rd W, res same  
 Hurd Wm., whitewasher, 10th wd, e s 8th E bet 4th and 5th S  
 Hurst Mrs. Ellen, widow, 4th wd, n s 7th S bet 1st and 2nd W  
 Huskinsou W., whip maker, 2nd wd, e s 5th E bet 6th and  
 7th S  
 Huskinson Wm., whip maker, at James Hague, E Temple, res  
 2nd wd, s e c 6th S and 4th E  
 HUSSEY WARREN, (H. Dahler & Co.,) banker E Temple bet  
 1st and 2nd S, res 3rd S bet 1st E and E Temple  
 Hutchins G., farmer and herder, 16th wd, s s 1st N bet 4th and  
 5th W  
 Hutchinson Wm., 10th wd. d w l n s 1st C bet 8th and 9th E  
 Hyde Charles W., 7th wd, e s bet 3rd and 4th S  
 Hyde Frank H., clerk at Ellis Bros., E Temple, res 17th wd, n s  
 N Temple bet E and W Temple  
 Hyde Mrs. Louisa, widow, Elephant Corral House, 8th wd, e s  
 2nd E bet 4th and 5th S  
 Hyde Orson, 17th wd, n s N Temple bet E and W Temple  
 Hyde Wm., policeman, 13th wd, s s 1st S bet 1st E and E Temple  
 Hyler M. R., physician and surgeon, 9th wd, s w c 6th E and  
 4th S

## I

INDEPENDENCE HALL, s s 3rd S bet E and W Temple  
 Iorgensen E. C., gunsmith at J Toms, E Temple bet 2nd and  
 3rd S  
 Irlander John, 2nd wd, e s 3rd E bet 6th and 7th S  
 Irwin Mrs. A., widow, 9th wd, s s 3rd S bet 4th and 5th W  
 Irvin Isaac L., laborer, 9th wd, s e c 3rd E and 3rd S  
 Irvin Wm., laborer 6th wd, s s 3rd S bet 4th and 5th W  
 Ives S. B., 13th wd, e s E Temple bet 2nd and 3rd S  
 Ivins Anthony, dealer in groceries and clothing, s s 1st S bet E  
 Temple and 1st E

## J

Jack James, book keeper at B. Y's, res 12th wd, n e c 2nd S and  
 4th E  
 Jack Thomas, laborer 1st wd, s e c 7th S and 8th E  
 Jackman Levi, saddle tree maker, res 16th wd, n e c 5th W and  
 1st N

All Goods Sold at "One Price Only," at Anker's CLOTHING House, Denver.

th E bet 2d and 3d S  
 bet Plum and 2d N  
 in and manufac-  
 le bet 14th and S  
 nd 3d S  
 st W and W Temple  
 w c W Temple and  
 e and 2th S  
 th wd, r of 4th W  
 res 14th wd, s e c  
 4th wd, s w c S and  
 s s 2d S bet 6th and  
 t E bet 1st and 3d S  
 ch S  
 e bet 1st W and S  
 and 3d S  
 l s bet 5th and 6th E  
 l Temple  
 d general stock auc-  
 ar c N  
 W and 5th N  
 , 11th wd, n s 2d S  
 t 1st W and W Temple  
 l bet 1st and 2d S  
 W Temple and 1st W  
 5th E  
 S Temple and 1st S  
 stoves, tinware and  
 3d S  
 n e c 3d W and 7th S  
 nple and 3d S  
 8th and 9th E  
 bet 8th and 9th E  
 s E Temple bet 1st S  
 st 1st E and E Temple  
 et 1st and 2d S  
 i S and 2d E  
 th S  
 n, 8th wd, n e c 1st E  
 c 4th W and 1st N  
 r's, F St., Denver, Col.



Jackson W. H., livery, feed and sale stable, 1st E bet 3rd and 4th S, res 1st E bet 2nd and 3rd S

Jacobs Z., overseer of Wasatch Toll Road, res 14th wd, s s S Temple bet E and W Temple

Jacobson—, 9th wd, n s 5th S bet 3rd and 4th S

Jacobson A., 20th wd, w of Docust, near the city wall

James Isaac, (colored,) farmer, 1st wd, w c 7th E bet 8th and 9th S

James Joseph, laborer, 10th wd, n e c 4th S and 7th E

James Sylvester, (colored,) laborer, 1st wd, n s 8th S bet 8th and 9th E

James Thomas, carpenter, 10th wd, e s 7th E bet 3rd and 3th S

Janney T. A., salesman at Gilbert & Jones, h 2nd W n of Union Square

Jaques John, assistant editor Daily Telegraph, s s S Temple bet 5th and 6th E

Jaques Mrs. V., widow, 12th wd, e s 3rd E bet 1st and 2nd S

Jarvis Henry, 16th wd, n s 5th W bet N and S Temple

Jeffrey Peter, clerk at Faust & Houtz, res 2nd S bet 1st and 2nd E

Jemison Henry, (colored,) porter at Salt Lake House

Jenkins—, farmer, h 16th wd, near the Jordan river

Jenkins J. W., saddle, harness and boot maker 17th wd, s S Temple bet 1st and 2nd S, res same

Jenkins Mrs. Mary, widow, 4th wd, s w c 6th S and E Temple

Jenkins Thomas, stock trader, and bishop of the Mormon Church in the 4th wd, s w c 6th S and E Temple

JENNINGS Wm., merchant, banker and leather manufacturer, s w c E Temple and 1st S, also tannery, n s 2nd S bet 2nd and 3rd W, h 20th wd, also w s E Temple bet 2nd and 3rd S

Jensen E., tinsmith, 9th wd, s s 5th S bet 3rd and 4th S

Jensen Hans, tailor, 2nd wd, s s 4th E bet 6th and 7th S

Jensen James, teamster, 11th wd, s e c 2nd S and 9th E

Jensen N., turner and wheel maker, 2nd wd, e s 4th E bet 6th and 7th S, res same

Jensen Peter, 2nd wd, e s 3rd E bet 8th and 9th S

Jensen S., carpenter, 1st wd, e s 9th E bet 7th and 8th S

Jensen S., farmer, 10th wd s s 5th S bet 8th and 9th E

Jeremy David, farmer, n e c 2nd N and 5th W

Jeremy T. E., farmer, 16th wd, n w c 6th W and S Temple

Jinks Robert, tannery at Wm. Jenkins', h 3rd wd, s w c 1st E and 7th S

Jocelyn S. E., late Capt. A. C. M., res east bank of Jordan river

Johnson August, 20th wd

Johnson C. W., saddle and harness maker, n s 2nd S bet 6th and 7th E

JOHNSON C. Wm., harness maker, 1st S bet 1st E E Temple h s w c 2nd S and 6th E

Johnson Mrs. Elizabeth, widow, 12th wd, n s 2nd S bet 3rd and 4th E

Anker will be pleased to see you at his elegant CLOTHING HOUSE, F St.

Johns

Johns  
Johns

Johns

John

John  
JohnJohn  
John

Jone

Jone

Jone

Jone

JON

Jone

Jone

Jone

Jone

Jone

Jone

Jor

Jor

Jor

Jor

Ka

Ka

Th



- Johnson Geo., teamster, dwl with D Grenig, s s 1st S bet 1st E and E Temple  
 Johnson James, farmer, s e c 3rd S and 4th E  
 Johnson Mrs. L., widow, midwife, 8th wd, s s 5th S bet 2nd and 3rd E  
 Johnson O. W., miner, 13th wd, e s E Temple bet 2nd and 3rd S, bds at Montana Restaurant  
 Johnson Samuel, carpenter and cabinet maker, 2nd S bet 1st E and E Temple  
 Johnson Theodore, 12th wd, s e c S Temple and 5th E  
 Johnson Thomas, laborer, 5th wd, w s 2nd W bet 6th and 7th S  
 Johnson Wm., laborer, 19th wd, e s 4th W bet 3rd and 4th N  
 Johnson Wm. D., dealer in drugs and medicines, school books, stationery and toys, s s S Temple bet 3rd and 4th W, res the same  
 Jones—, 5th wd, n s 7th S bet 3rd and 4th W  
 Jones Amos, laborer, 15th wd, s w c 4th W and 2nd S  
 Jones Mrs. Ann, widow, 7th wd, s w c W Temple and 3rd S  
 Jones C. F., manufacturer of stoves and tinware, 15th wd, w s 2nd W bet 2nd and 3rd S  
 Jones Charles K., tailor 14th wd, e s 1st W bet 2nd and 3rd S  
 JONES D. W., (Bowring & J.,) saddler, s s 2nd S bet E Temple and 1st E  
 Jones E. W., tinner 10th wd, s s 4th S bet 7th and 8th E  
 Jones Geo., adobe maker, 19th wd, Cane  
 Jones Henry, painter, 19th wd, e s Citren  
 Jones Hopkins, mason, 11th wd, e s 9th E bet 2nd and 3rd S  
 Jones John, laborer, 10th wd, s e c 9th E and 5th S  
 Jones John F., employed by B. Y., 20th wd, s e c Bluff and Maple  
 Jones J. H., freighter, n s 1st S bet E Temple and 1st E  
 Jones John M., musician 14th wd, n s 3rd S bet 1st and 2nd W  
 Jones John W., head salesman at Walker Bros. Branch store, dwl with W. H. Walker  
 Jones Mrs. Mary, widow, 16th wd, s w c 2nd N and 6 h W  
 Jones Mrs. M. E., widow, 15th wd, n s 2nd S bet 4th and 5th W  
 Jones R. B., at the Montana Restaurant, E Temple  
 Jones Mrs. R. M., widow n e c 2nd W and 2nd S  
 Jones Mrs. Sarah Ann, 17th wd  
 Jones Thomas, plasterer, 16th wd, w s 6th W bet N and S Temple

## K

- Kahn E, clerk, at Bodenburg & Kahn's, res at the store, E Temple bet 1st and 2d S  
 KAHN, SAMUEL, (Bodenburg & K) wholesale and retail dealer in dry goods and groceries, e s E Temple bet 1st and 2d S; res same

The most elegant Clothing House in Colorado is ANKER'S, Denver.

E bet 3rd and

th wd, s s S

all  
E bet 8th and

h E  
8th S bet 8th

3rd and 3th S  
W n of Union

s s S Temple

st and 2nd S  
emple  
et 1st and 2nd E  
ouse  
river  
th wd, s S Tem-

and E Temple  
for Church  
e  
manufacturer, s w  
2nd S bet 2nd  
emple bet 2nd

and 4th S  
d 7th S  
9th E  
4th E bet 6th

h S  
and 8th S  
9th E

d S Temple  
vd, s w c 1st E

: of Jordan river

2nd S bet 6th

1st E E Temple

: 2nd S bet 3rd

ING HOUSE, F St.



Kailfeilt, — 11th wd, s s 2d S bet 7th and 8th E  
 Karmila John 1st wd, s e c 8th S and 8th E  
 Kast E. M., 20th wd, w s Chesnut near Bluff  
 Katz Michael, carpenter, 19th wd, s s 3d N bet 1st and 2d W.  
 Kay Mrs. John, widow, 7th wd, s s 3d W bet E and W Temple  
 Kay Mrs. Susan, widow, 12th wd, s e c 4th and S Temple.  
 Keate J., carpenter, 8th wd, n s 5th S bet 1st E and E Temple  
 Keaton Geo. G., accountant at E. D. Cliff's E Temple, res 6th wd  
 s e c 5th S and 4th W  
 Keddington Wm., butcher, at the tithing office, res 10th wd e s  
 8th E bet 4th and 5th S  
 Keefe Miss Mary, school-teacher, dwl 17th wd, e s 1st W bet W  
 Temple and 1st N  
 Keiser H. M., laborer, 8th wd, w s 3d E bet 4th and 5th S  
 KEITH M. C., (S. M. & Ex. Co.) office s s 2d S bet E Temple  
 and 1st E  
 Kelley, Edward, Roman Catholic priest.  
 Kelley H. C., dealer in fruit and vegetables, E Temple bet 2d  
 and 3d S, res same  
 Kelly, J. J., stone mason, 17th wd, e s 1st W bet 4th and 5th S.  
 KELLY, JOHN B., book-binder, paper ruler, and blank book  
 manufactnrer, at church book store n e c S and E temple,  
 h 7th wd,, e s 1st E bet. 4th and 5th S.  
 Kelsner, Frederick, millwright, and civil engineer and bishop in  
 the 16th wd, res 16th wd, s e c N Temple and 3rd W.  
 Kelsey, Geo. W., carpenter, res 17th wd.  
 KELSON, JOHN H., confectioner, 1st S bet E Temple and 1st E,  
 res 11th wd, 8th E between 2nd and 3rd S.  
 Kelson, William, boot and shoemaker, at E. B. Tripp and Co.  
 Kelson, Wm. J., boot and shoemaker, 11th wd, e s 8th E bet 2nd  
 and 3rd S, res same.  
 Kendall, Henry, tailor, 11th wd, e of 9th E.  
 Kendall J., carpenter, 14th wd, bet 1st and 2nd W  
 Kenny, Mrs Catherine, widow, w s 3rd E bet 2nd and 3rd S  
 KIDGELL, CHARLES, goldsmith, jeweller and watchmaker, s  
 s 2nd S bet 1st E and E Temple, res 9th wd, 6th E bet 5th  
 and 6th S.  
 Kidgell, Charles, Jr, farrier, 9th wd, e s 5th E bet 5th and 6th S.  
 Killough John, blacksmith, bet 1st E and E Temple  
 Kimball, David P, freighter 17th wd s s 1st N bet E and W temple  
 Kimball, Heber C., 2nd President of the Mormon Church res 18th  
 wd, three houses, e s E Temple bet N and S Temple.  
 Kimball, H. C., n s 7th S bet 7th and 8th E.  
 Kimball, Hiram, clerk at Bodenbug and Kahn, res 17th wd.  
 Kimball, H. P., freighter, 17th wd, s w c E Temple and 1st N.  
 KIMBALL, J. B., (K. & Lawrence) dealer in dry goods, gro-  
 ceries and general merchandise, n w c E Temple and 1st  
 S, res 8th wd, n e c E Temple and 4th S.  
 Kimball, Mrs. Precendia L., weaver, 16th wd., w s 3d W bet  
 1st and 2nd N.

Anker is undoubtedly the leading Clothier of Colorado.

Kimball, Mr  
 2nd W  
 KING CHAF  
 1st E  
 King Mrs. E.  
 Templ  
 King, James,  
 King, Mrs. S  
 Templ  
 King, Thom  
 King, T., (S  
 S res.  
 King, Thom  
 Squar  
 Kingdon, W  
 4th N  
 Kingsbury,  
 Kinnersley,  
 res s  
 Kirby, Will  
 at Sa  
 Kirk, Samu  
 KIRKWOC  
 prov  
 w s  
 Kirshaw, M  
 KISKADE  
 E T  
 Tem  
 Kittredge,  
 bet  
 Knight, Ja  
 Knight, Jo  
 E.  
 Knight, Jo  
 N.  
 Knight, M  
 Knight, O  
 Knight, W  
 bet  
 Knoble, Jo  
 Knowlin,  
 Knowlton  
 Knowlton  
 2nd  
 Knowlten  
 2nd  
 Kohler, W  
 ple  
 Kramer, c  
 Anke



- Kimball, Mrs. S. M., widow, 15th wd., school-teacher, n w c  
2nd W and 10th S.
- KING CHARLES, contractor and builder, 8th wd, s s 3rd S bet  
1st E and E Temple
- King Mrs. E., boarding house, 8th wd, s s 3rd S bet 1st E and E  
Temple
- King, James, attorney at law, 12th wd.
- King, Mrs. Sophia, widow, 15th wd., S s 1st S bet. 1st E and E  
Temple.
- King, Thomas. 17th wd., N s 1st N bet. 1st and 2nd W.
- King, T., (Smith & K.,) basket maker, E Temple bet 2nd and 3d  
S res. 7th wd., 1st W bet. 4th and 5th S.
- King, Thomas C., (C. Davey & K.,) keeper of Emigration  
Square, 17th wd., N s 1st N bet. 1st and 2nd W.
- Kingdon, William, laborer, 19th wd., W s 4th W bet. 3rd and  
4th N.
- Kingsbury, Joseph C., weigh master at general tithing store.
- Kinnersley, Henry, shoemaker, 7th wd, s e c 2nd W and 4th S  
res same.
- Kirby, William, 13th wd rear e s E Temple bet 2nd and 3rd s bds  
at San Francisco restaurant.
- Kirk, Samuel, laborer, 5th wd, w s 3rd W bet 8th and 9th S.
- KIRKWOOD, R. C., (Stubbs and K) dealer in groceries and  
provisions, w s E Temple bet 1st and 2nd S; res 14th wd,  
w s W Temple bet 1st and 2nd S.
- Kirshaw, Mrs E., widow, 6th wd. e s 4th W bet 3rd and 4th S.
- KISKADEN, Wm., president of the Miners' National Bank, e s  
E Temple bet 1st and 2nd S res 13th wd n s 1st S bet E  
Temple and 1st E.
- Kittredge, Capt Willard, 3 d reg C. V., 17th wd n s S Temple  
bet 1st W and W Temple.
- Knight, James, laborer, 1st wd w s 8th E bet 7th and 8th S.
- Knight, John, school-teacher. 13th wd n s 2nd S bet 1st and 2nd  
E.
- Knight, Joseph, wheelwright, 19 wd e s 3rd W bet 3rd and 4th  
N.
- Knight, Mrs M., widow, 6th wd n s 4th S bet 4th and 5th W.
- Knight, Oswald, farmer, 6th wd n s 4th S bet 4th and 5th W.
- Knight, William, boot and shoe manufacturer, 9th wd n s 5th S  
bet 5th and 6th E.
- Knoble, John, 10th wd w s 8th E bet 5th and 6th S.
- Knowlin, B. W., laborer, 12th wd n s 2nd S bet 4th and 5th E.
- Knowlton, Frank. 19th wd s s 3rd N bet 1st and 2nd W.
- Knowlton, Mrs. Harriet, widow. 19th wd s s 3rd N bet 1st and  
2nd W.
- Knowlton, Thomas, carpenter, 12th wd w s 4th E bet 1st and  
2nd S.
- Kohler, W., tailor at H. Myers; w s E temple bet 1st S and S Tem-  
ple.
- Kramer, John, teamster; 13th wd s e 1st E bet 1st and 2nd S.

Anker, the leading Clothier of Colorado, F St., Denver, Col.



Kuik, A. boot and shoe-maker; 16th wd ns N Temple bet 3rd and 4th W.  
 Kuly, J., 19th wd s e c 4th W and 3rd N.

## L

La Baume, Charles de, landscape and portrait painter, E Temple.  
 Ladd, S., laborer, 7th w s W Temple bet 5th and 6th S.  
 Lake, Wm., laborer at P. Pugsley's, res 19th wd w s 2nd W bet 4th and 5th N.  
 Lamb, cooper, 9th wd e s 2th E bet 4th and 5th S.  
 Lambert, Charles, stone cutter, and grave stones, 7th wd 1st W bet 3d and 4th S.  
 Lamoreaux, Mrs. Isabella, widow, 14th wd e s W Temple bet 1st and 2nd S.  
 Lancaster, K., millwright, 8th wd s s 3d S bet 2nd and 3d E.  
 Lane, A. T., tailor, 20th wd w s Locust bet Fruit and Garden.  
 Lane, James, laborer, 16th wd.  
 Laney, George C., farmer, 10th wd n w c 9th E and 6th S.  
 Laney, Isaac, farmer, 10th wd n w c 9th E and 6th S.  
 Lang, Benjamin, variety store, 10th wd w s E Temple bet 1st S and S Temple, res 10th wd e s 6th E bet 4 h and 5th S.  
 Lang, Nathan, cooper, 1st E bet 2nd and 3rd S res. 15th wd s w c 2nd S and 4th W.  
 Lark, Wm., shoe-maker, 1st wd n s 8th S bet 6 h and 7th E.  
 Larkin, Elijah, gate keeper at B. Y.'s residence and inclosure, h 11th wd s s 1st S bet 6th and 7th E.  
 Larson, Hans, laborer, 2nd wd n s 8 h s bet 3d and 4th E.  
 Larson, J., 10th wd on the bench e of 9th E.  
 Larson, J., teamster, 19th wd n e c 2nd N and 3d W.  
 Lassen, Carl, clerk, 12th wd.  
 Lassen, Julius, lime burner, 11th wd E of 10th E bet 2nd and 3d E.  
 Latey, John, H., accountant at W. S. Godbe's, res 17th wd, n s S Temple bet 2nd and 3d W.  
 Latey, William, builder and contractor, res s s 3d S bet E and W Temple.  
 Latey, Wm., carpenter, 11th wd, s s 3d S bet E and W Temple.  
 LATIMER, T., (L. Taylor & Co.) Pioneer steam mill and wood working machinery, s e c E and 5th S res 14th wd, bet 2nd W and W Temple.  
 Latham, James, laborer, 6th wd, s w cor 4th W and 3d S.  
 Lawrence, G., bootmaker and variety store, 2nd S bet E Temple and 1st E res 12th wd, s w c S and 6th E.  
 LAWRENCE, H. W., (Kimball & Co.,) dealer in dry goods, groceries and general merchandise, n w c E Temple and 1st S, res 8 h wd, s w c 3d S and 1st E.  
 Lawrence, N., (N. L. & Co.,) groceries and provisions, e s E Temple bet 2nd and 3d S, also agent for Casualty, Equitable, and Fireman's Fund Insurance Companies.

*All goods warranted as represented at Anker's Clothing HOUSE, Denver, Col*

Lawrence  
 Lawton  
 Lawson,  
 Lawson,  
 H  
 Lawson,  
 Lawson,  
 Leach, J  
 Leaker,  
 Leaver,  
 Le Barr  
 C  
 Lee, A  
 Lee, Ex  
 2  
 Lees, —  
 Lees, G  
 Lees, J  
 Lees, J  
 Lees, J  
 Lees, J  
 Lees, J  
 Lees, S  
 Leffer,  
 Lelystr  
 Lemon  
 Lenhar  
 Lenord  
 Lenzi,  
 Leonar  
 LESSI  
 Lesser  
 LESSI  
 Letty,  
 LEVA  
 Levy,  
 Lewis  
 Lewis  
 Lewis  
 Lewis

Anker's



- Lawrance, Nelson, (N. L. & Co.,) dealer in groceries and provisions, e s E Temple bet 2nd and 3d S; res 8th wd, dwl with H. H. Lawrence, s w c 3d S and 1st E.
- Lawson, C. T., (L & Rickers), blacksmith and wagon making, n e c 3d S and 1st E, bds Golden Eagle Hotel.
- Lawson, C. T., wheelwright, n e c 1st E and 3d S bds with W. H. Jackson.
- Lawson, J., blacksmith, 16th wd, w s W bet 1st N and N Temple.
- Lawson, John, teamster, 19th wd, e s 2nd W bet 2nd and 3d N.
- Leach, James, farmer, 2nd wd, s w c 7th S and 5th E.
- Leaker, David, farmer, 11th wd, s s 1st S bet 6th and 7th E.
- Leaver, Mrs. M. A., widow, 8th wd, e s 1st E bet 3rd and 4th S.
- Le Barron, D., superintendent of H. C. Kimball's woolen mills at City Creek.
- Lee, Alfred, farmer, 19th wd, w s 3d W bet 2nd and 3d N.
- Lee, Exekial, physician and surgeon, 16th wd, s w c 3rd N and 2nd W.
- Lees, —, 13th wd, n s 1st s bet 4th and 5th E.
- Lees, Geo., laborer, res 19th wd, n w c 4th N and 6th W.
- Lees, John, laborer, 19 wd, n w c 4th N and 6th W.
- Lees, John, Jr., laborer, 19th wd, n w c 4th N and 6th W.
- Lees, John, Jr., laborer at general tithing store.
- Lees, Josiah, laborer, 19th wd, dwl n w c 4th N and 6th W.
- Lees, S. S., dealer in groceries and provisions, w s E Temple bet 2nd and 3d S, res same.
- Leffer, J., teamster at J. A. Young's.
- Lelyston, J., teilor, near the city wall.
- Lemon, Mrs. C., widow, 19th wd n s 2nd N bet 1s and 2nd W.
- Lenham, T., wood turner, 11th wd, n s 1st S bet 7th and 8th E.
- Lenord, Lyman, 7th wd w s E Temple, bet 3d and 4th S.
- Lenzi, M., Salesman at Walker Bros., res 14th wd, w s 1st W bet 1st and 2nd S.
- Leonard, B., 16 wd bet 2nd and 3d W.
- LESSER, A., (S. Lesser & Bro.) dealer in clothing, dry goods and groceries, w s E Temple bet 1s and 2d S; res same.
- Lesser, Julius, clerk at S Lesser and Bro., w s E Temple bet 1st and 2nd S.
- LESSER, S., (S. L. & Bro.,) dealer in clothing, dry goods, and groceries, w s E Temple bet 1s and 2nd S; res same.
- Letty, Wm., gardener for B. Y., res 14th wd, s s S Temple bet E and W Temple.
- LEVAN, BENJAMIN, (Reich & L), Utah Eagle House, e s E Temple bet 2nd and 3d S.
- Levy, Solomon, clerk at Averbach Bros., w s E bet 1st and 2nd S
- Lewis, David, farmer, 19th wd.
- Lewis, Henry, teamster, 29th wd e s e s Oak north of Bluff.
- Lewis, James, boot and shoemaker, 15th wd n s 1st S bet 5th and 6th S.
- Lewis, James P., carpenter and constable, 20th wd s w c Spruce and Garden.

*Anker's One Price Clothing House, F St., (Sign of the GILT ANCHOR,) Denver, Col.*

et 3rd and

E Temple.

2nd W bet

1 wd 1st W

ple bet 1st

d 3d E.

Garden.

h S..

le bet 1st S

d 5th S.

5th wd s w

7th

l inclosure,

th E.

et 2nd and

th wd, n s S

S bet E and

V Temple.

ll and wood

14th wd, bet

3d S.

et E Temple

7 goods, gro-

nple and 1st

, e s E Tem-

y, Equitable,

Denver, Col



Lewis, John, farmer, 19th wd,  
 Lewis, John B., carpenter, 20th wd, e s Pine bet Fruit and Garden.  
 Lewis, John T., teamster 6th wd, n e c 5th S and 2nd W.  
 Lewis, William, stone mason, 16th wd n s s Temple between 6th and 7th W.  
 Lieze, T., cabinet maker, 15th wd s s 2nd S bet 2nd and 3d W.  
 Lindsay, John J., laborer, 15th wd s s S Temple bet 2nd and 3rd W.  
 Lindsey, John S., carpenter and joiner, and actor at the Salt Lake Theatre; res 7th wd.  
 Lindsey, Mark, at J Young's, 20th wd s e c Fruit and Beach.  
 Lisenberg, P. school-teacher, e s 5th W bet 2nd and 3rd N.  
 Liston, R., laborer, 14th wd, n s 3d S bet 1st and 2nd W.  
 LITTLE, FERAMORZ, proprietor, Salt Lake House, e s E Temple bet 1st and 2nd S, also h in 13th wd.  
 Little, Geo., teamster, 12th wd n s 2nd S be. 4th and 5th E.  
 Little, J. C., church councilor, 13th wd, n e c 2nd E and 1st S.  
 Little, Jesse C, Internal Revenue Assessor, res 13th wd, and farmer.  
 Littlefield, Lyman, printer and telegraph office, res 7th wd, S s 4th-8 bet e s and W Temple.  
 Livesey, John, teamster, 10th wd w s 8th E bet 3d and 4th S.  
 Livingstone, A., 14th wd, n s 3d S bet 1st and 2nd W.  
 Livingstone, Charles, policeman, 11th wd E s 7th E bet 1s and 2nd S.  
 Livingstone, James, 11th wd, e s 9th E bet 1st and 2nd S.  
 Livingstone, J., policeman, 20th wd, n e c Elm and Fruit.  
 Livingstone, James, salesman at J. C. Davis, res 11th wd, n e c 2nd S and 9th E.  
 Livingstone, M., general merchandise, E Temple.  
 Lloyd, Thomas, laborer, 15th wd e s 5th W bet 1st S and S Temple.  
 Lloyd, Wm. J., boot and shoemaker, 20th wd n s S Eemple bet 4th and 5th W.  
 Lloyd, Wm. O., farmer, res 15th wd, n s 6th W bet N Temple and 1st S.  
 LONG, J. V., attorney at law, office 12th wd n s 3d S bet 4th and 4th E.  
 Long, P. R., carpenter and joiner, 7th wd s s 3d S bet W and W Temple.  
 Longstroth, Mrs. A., widow, 14th wd n s 1st S bet E and W Temple.  
 Loser, Mewis, trader, E Temple bet 1st and 2nd S.  
 Lovatt, Wm., boiler maker, 1st wd s e c 9th E and 7th S.  
 Love, David, adobe maker, 6th wd s s 4th s bet 4th and 4th W.  
 Lovendalh, John, carpenter, 11th wd e s 7th E bet 1st and 2nd S  
 Lovesy, Edmund, laborer, 10th wd e s 6th E.  
 Lovesy, Henry, laborer, 9th wd e s 4th E bet 4th and 5th S.  
 Lovsy, Edmund, laborer, 9th wd, e s 4th E bet 4th and 5th S.

*Fine Furnishing Goods in great variety at Anker's ONE PRICE Store, Denver, Col.*

Lowe, John,  
 c 2nd  
 Loynd, Gilhoi  
 Lucas, Charl  
 Luce, John M  
 Luce, Mrs. M  
 Luce, Stephe  
 Luce, Wilfor  
 Luddington,  
 Luff, Geo., e  
 Luidquist, N  
 and V  
 Lundergreen  
 and  
 Lunderholm  
 3d W  
 Lunderholm  
 2nd S  
 Lunham, —  
 Lusty, Char  
 Lusty, Mrs.  
 3rd  
 Lutherford  
 6th  
 Lutherford  
 S an  
 Lutz Alber  
 Lutz Char  
 and  
 Lutz Willi  
 Lutz W. V  
 LYNCH J  
 cou  
 res  
 Lynch W  
 2nd  
 Lyngberg  
 Lyon Th  
 5th  
 Lyon Alb  
 Lyon Joh  
 Lyon Jo  
 O  
 Lyon Jos  
 Lyon L.

Mac ivory  
 Mackie  
 Maddiso



- Lowe, John, bootmaker, 2nd S bet E Temple and 1st E, res n w c 2nd S and 6th E.
- Loynd, Gihon, laborer, 19th wd n w c 6th W and 2nd N.
- Lucas, Charles, harness maker at Seegmiller & Crow, res 20th wd
- Luce, John M., teamster; 6th wd s w c 4th S and 2nd W.
- Luce, Mrs. Margaret, widow; 10th wd n e c 4th S and 6th E.
- Luce, Stephen, carpenter, 10th wd n e c 4th S and 6th E.
- Luce, Wilford W., teamster; 6th wd s w c 2nd W and 4th S.
- Luddington, E., 12th wd, e s 4th E bet 1st S and S Temple.
- Luff, Geo., carpenter, rear of Bluff bet Fir and Oak.
- Luidquist, N. A., cabinet maker, 14th wd s s S Temple, bet 1st W and W Temple.
- Lundergreen, S., boot and shoemaker; 2nd wd s s 6th S bet 2nd and 3d E.
- Lunderholm, —, tailor at J. P. Thompson, res s w c 1st S and 3d W.
- Lunderholm, John, tailor at J. Taylor's; 1st S res 15th wd s w c 2nd S and 4th W.
- Lunham, —, tailor, 15th wd s e c 1st S and 4th W.
- Lusty, Charles, mason, 14th wd e s 1st W bet 2nd and 3d S.
- Lusty, Mrs. Mary Ann, widow, 14th wd, e s 1st W bet 2nd and 3rd S.
- Lutherford John L., blacksmith, res 15th wd n w c 1st S and 6th W.
- Lutherford Wm., physician and surgeon, res 15th wd n w c 1st S and 6th W.
- Lutz Albert, teamster, 12th wd n e c 3rd E and 2nd S.
- Lutz Charles, boot and shoe maker, 13th wd n s 2nd S bet 3rd and 4th E, res same.
- Lutz William, teamster, 12th wd e s 5th E bet 1st and 2nd S.
- Lutz W. W., 16th wd w s 4th W bet 1st and 2nd N.
- LYNCH PATRICK, attorney at law, and clerk of 3rd district court, also notary public, w s E Temple bet 1st and 2nd S, res 20th wd s e c Pine and Garden.
- Lynch Wm., gunsmith at J. Hague's E Temple, res 3rd wd e s 2nd E bet 6th and 7th S.
- Lyngberg F., gardner, 11th wd s s 1st S bet 6th and 7th E.
- Lyon Thomas A., tragedian, res 12th wd n s 1st S bet 4th and 5th E.
- Lyon Albert, laborer, 16th wd, n s 1st N bet 3rd and 4th W.
- Lyon John, Jr., laborer, 20th wd, s w c Spruce and Bluff.
- Lyon John, librarian at the council house, res 20th wd, n w c Oak and Garden.
- Lyon Joseph D., plasterer, 12th wd, w s 5th E bet 2nd and 3rd S.
- Lyon L. P., school teacher, w s 5th E bet 6th and 7th S.

## M

- Mac Ivoy J., painter, 12th wd w s 5th W bet 1st S and S Temple
- Mackie John, 20th wd, n e c Pine and Fruit.
- Maddison H., teamster at J. A. Young's.

For a well made Garment call at Anker's, F St. DENVER, Col.



Maddock John, tailor at J Taylor's res, 9th wd 5th E bet 3rd and 4th S.  
 Madison J. T., shoe maker, n w c 3rd and 9th S.  
 Madison Mrs. S. A., 8th wd, w s 3rd E bet 3rd and 4 h S.  
 MAESER KARL G., private school-teacher of B. Y's. children, res 20th wd, n e c Fruit and Maple.  
 Mahew Otto, clerk at A. Shipp & Co., w s E Temple bet 1st and 2nd S.  
 Mahnken P., blacksmith, 14th wd, n e c 2 d S and 1st W.  
 Maiben John B., general agent for S. L. Telegraph, h 13th wd, n s 3rd S bet 1st and 2nd E.  
 Majo Wm., miller at B. Y's Empire flour mill.  
 Makin Wm., laborer, 4th wd nr 6th S and W Temple.  
 Malin James, farmer, 1st wd, n e c 6th S and 8th E.  
 Malin John, farmer, 12th wd, n s 3rd S bet 3rd and 4th E.  
 Mallery John H., carpenter, 14th wd, w s E Temple bet 2nd and 3rd S.  
 Maltese S., dealer in groceries and provisions, e s 1st E bet 1st E and E Temple.  
 Mangun G. H., teamster at J. A. Young's.  
 MANNING JOHN, tailor, 2nd S bet E Temple and 1st E res S Temple nr the city wall.  
 Mansell A. J., clerk at W. S. Godbes, res w s W Temple bet 2nd and 3 d S.  
 Mansfield — 10th wd, on the bench.  
 Mantripp James, fruit pedler, 11th wd, e s 9th E bet 1st and 2nd S.  
 Marcroft J., herder, 5th wd, n s 8th S bet 2nd and 3rd W.  
 Marcroft J., teamster, n s 8th S bet 2nd and 3rd W.  
 Marcroft R., teamster, 4th wd, n s 8th S bet 2nd and 3rd W.  
 Margetts Henry, (H. & P. Margetts) blacksmith, 11th wd, n s N Temple bet W Temple and 1st W.  
 Margetts Phillip, (H. & P. Margetts) blacksmith, and actor at Salt Lake Theater, res 17th wd, w s 1st W bet N and S Temple.  
 Margetts R. B., blacksmith and tanner, 2nd W bet 2nd and 3rd N res 19th wd, 2nd N bet 2nd and 3rd W.  
 Markley C., 17th wd, n e c N Temple and 2nd W.  
 Marsden J., laborer, 5th wd, s e c 3rd w and 8th S.  
 Marsden James, porter at Walker Bros., res 5th wd, e s 3rd W bet 6th and 7th S.  
 MARSHALL THOMAS, (M & Carter), attorney at law, office w s E Temple bet 1st and 2nd S res 2nd E bet S Temple and 1st S.  
 Martin Anthony, tinsmith, 12th wd n s 1st S bet 4th and 5th E.  
 MARTIN EDWARD, photograph gallery, also dealer in fruit, confectionery and groceries, w s E Temple bet 1st and 2nd S, res same.  
 Martin Mrs. Elizabeth, boarding-house, 14th wd, s s S Temple bet 1st and 2nd W.

Hats & Caps for Overland Travel at Anker's One PRICE Store, Denver, Col.

Martin Ezra, s  
 1st and  
 Martin James  
 2nd W.  
 Mason James,  
 Mather John  
 3rd an  
 Mathew Johr  
 res. 18  
 Mathew Jose  
 Mathew Thor  
 Templ  
 Matsen Mrs.  
 Matsen Mrs.  
 Matsen Pete  
 Maxwell J. I  
 Temp  
 May Geo., fa  
 Maycock T.,  
 McAfee J. M  
 1st S  
 McAllister J  
 wd b  
 McALLIST  
 puty  
 McAuliffe B  
 McCaw S.,  
 S Te  
 McComie J  
 and  
 McComie J  
 McCulloug  
 McCummi  
 5th  
 McDonald  
 3d J  
 McDonald  
 S, r  
 McEwen F  
 Sal  
 McGehie  
 McGlauffi  
 1st  
 McGOWA  
 n s  
 McGRAT  
 Temp  
 McGraw  
 McGregoe  
 Te  
 Clothing :



- Martin Ezra, saddler at Bowring & Jones, res 13th wd, 3rd S bet 1st and 2nd E.
- Martin James, carp nter, 14th wd s s S Temple bet 1st and 2nd W.
- Mason James, H., laborer, s e c 4th S and 4th W.
- Mather John O., carpenter and builder, 7th wd, e s 2nd W bet 3rd and 4th S.
- Mathew John, painter, rear w s E Temple bet 1st and 2nd S. res. 18th wd.
- Mathew Joseph, mason, 19th wd, n s 4th W bet 2nd and 3d N.
- Mathew Thomas, invalid, 17th wd, n s 1st N. bet 1st W. and W Temple.
- Matsen Mrs. H. C., widow, 11th wd, n e c 3d S and 9th E.
- Matsen Mrs. P.
- Matsen Peter, laborer, 2nd wd, s w c 6th S and 6th E.
- Maxwell J. L., gardener, 74th wd, s s S Temple bet 1st W and W Temple.
- May Geo., farmer, 9th wd, s w c 4th S and 4th E.
- Maycock T., farmer, 3d wd, w s 3d E bet 6th and 7th.
- McAfee J. M., clerk, at Morse, Walcott & Co. e s E Temple bet 1st S and S Temple.
- McAllister J. D. T., clerk for B. Y. and territorial marshal h 8th wd bet 3d and 4th S.
- McALLISTER R., boot maker and dealer in vegetables, also deputy marshal, w s 1st E bet 3d and 4th S.
- McAuliffe R. P., trader, bds at Idaho House, 2nd S.
- McCaw S., tinner, at R. C. Sharkey's h 20th wd n w c Pine and S Temple.
- McComie John, boot maker, at Mr. Sloan's, w s E Temple bet 1st and 2nd S.
- McComie J. carpenter, 1st wd E s 6th e bet 6th and 7th S.
- McCullough John, laborer, 20th wd n w c Fruit and Maple.
- McCummins Mrs. Agnes, widow. 2nd wd n s 8th S bet 4th and 5th E.
- McDonald John cabinet maker, 13th wd, n s 1st S bet 2nd and 3d E.
- McDonald John, grocer and baker w s E Temple bet 2nd and 3d S, res. same.
- McEwen H., printer, at Deseret News office also prompter at Salt Lake Theatre h 12th wd.
- McGehie James, weaver, 20th wd, Spruce near city wall.
- McGlauffin S. T., cooper at C. M. Donelson's w s E Temple bet 1st S and S Temple.
- McGOWAN JOHN, city auction house, auction and commission, n s E Temple bet 1st S and S Temple.
- McGRATH JOHN H., dealer in groceries and provisions, e s E Temple bet 2nd and 3d S, res 3d S bet E and W Temple.
- McGraw Samuel. 13th wd, e s 2nd E bet 1st and 2nd S.
- McGregor C. B., clerk at Stubbs & Kirkwood, res 14th wd, W Temple bet 2nd and 3d S.
- Clothing and Furnishing Goods for Overland Travel at Anker's, Denver.**

et 3rd and

h S.  
children,

et 1st and

W.  
13th wd, nh E.  
et 2nd and

it E bet 1st

1st E res S

ple 2nd

et 1st and

d W.

3rd W.  
n wd, n s Nd actor at  
bet N and S

2nd and 3rd

d, e s 3rd W

law, office w  
et S Templeand 5th E.  
ler in fruit,  
1st and 2nd

s S Temple

e, Denver, Col.







- Meers' Geo., clerk at Chislett & Clarke's, res 20th wd, Garden bet Ash and Locust.
- Meers Geo., gardener, 20th wd, n s Garden bet Ash and Locust.
- Mellen J., stone mason, res 16th wd, s s 2nd N bet 6th and 7th W
- Mellen Samuel, mason, 12th wd, e s 4th E bet 2nd and 3rd S.
- Meredith John B., at Salt Lake Market and salt works at Church Island, 1 th wd, s s S Temple bet 6th and 7th W.
- Merrill A., hatter, 17th wd, e s 1st W bet 1st and 2nd N.
- Merrill Albert, teamster at J. A. Young's.
- Merrill Frank, teamster at J. A. Young's.
- Merrill J., tinner, 13th wd, e s E Temple bet 2nd and 3rd S.
- Merrill Samuel, gardener, w s 2nd W bet 3rd and 4th N.
- Meyer M., dealer in dry goods and clothing w s E Temple bet 1st and 2nd S, res same.
- Michaelson J. M., painter at Bird's, res 2nd wd, 5th E bet 6th and 7th S.
- Midgley Joshua, painter, n s and S bet E and W Temple.
- Miksell H. W., farmer 2d wd, w s 5th E bet 8th and 9th S
- Milan Mrs. E., widow, 17th wd, e s 1st W bet N and S Temple
- Miles W. H. & Son, proprietors of patent brick machine, h 17th wd, n e c 4th S and 1st W.
- Millard Charles, property man at Salt Lake Theater, h 13th wd, s s S Temple.
- Miller — 15th wd, w s 4th W bet 2nd and 3rd S.
- Miller B., bootmaker, 2nd S bet 1st E and E Temple.
- Miller Charles, gardener at B. Y's., 4th wd, s e c 6th S and 2d W.
- Miller Ebenezer, 3rd wd, s w c 2nd E and 8th S.
- Miller Eleazer, gardener, 12th wd, n e c 2nd S and 4th E.
- Miller Jacob, hair-dresser at Fordonski & Diehl, res n e c 1st W and 3rd S.
- Miller John, at Telegraph, Office, res 12th wd, s w c 5th E and 2nd S.
- Miller John, cabinet maker at E. F. Bird's, w s E Temple bet 1st S and S Temple.
- Miller J. A. (M. & Heaton) dealer in lumber, 4th S bet 1st and 2nd E res same.
- Miller John H., (Bird & M.,) cabinet maker, w s E Temple bet 1st S and S Temple.
- Miller Kenny, clerk, s s 2nd S bet E Temple and 1st E.
- Miller Mrs., widow, 10th wd, s e c 6th E and 4th S.
- Miller Thomas R.
- Milne David, painter, 13th wd, w s 3rd E bet 2nd and 3rd S.
- Minkler David, farmer, 16th wd, n s S Temple bet 4th and 5th W
- Mitchell Ben., stone-cutter, 16th wd, s w c N Temple and 4th W
- Mitchell B. T., stone-cutter, 15th wd, s s 1st S bet 2nd and 3rd W
- Mitchell Frederick, (Godbe & M.), commission merchant, e s E Temple, res 13th wd, s s 2nd S bet 2nd and 3rd E.
- Mitchell Hezekiah, dealer in drugs and groceries, 1-t wd, s e c 7th E and 6th S res same.
- Mitchell Joseph, stone-cutter, n s N Temple w of 7th W.
- Mitchell Thomas, cabinet maker, 19 wd nr Currant.

All Goods Sold at "One Price Only," at Anker's CLOTHING House, Denver

ple re:

ple bet

t S bet

W.  
r 16thy wall.  
maker,  
7th S.  
tre, resoceries  
bet 1stl 4th S.  
13d W.17th  
le.  
Church  
ple.  
2nd W.

E Tem-

8th S.  
l, s w c

E and

w c 5th

re 11th

2nd S.  
3rd W.  
rd S.  
s, e s E  
S bet E

; Col.



Moffatt David, laborer at tithing office 3d wd, w s 2nd E bet 7th and 8th S.  
 Molayneux John, laborer, 19th wd, n s N bet 6th and 7th W.  
 Molden — butcher, n s 4th S bet 1st E and E Temple.  
 MOLITOR STEPHEN F., (Bohn & M) assayer, w s E Temple opp Salt Lake House, res same.  
 Moody Alexander, carpenter and builder, 14th wd, s w c S and W Temple.  
 Moon Henry, bishop of the Mormon Church in the 1st wd, res 1st wd, n s S bet 7th and 8th E.  
 Moon Hugh, 1st wd, n w c 8th E and 7th S.  
 Moore Ed., gardener, 7th wd, s s 5th S bet 1st and 2nd W.  
 Moore Goff, corral, 9th wd, n s 5th S bet 3rd and 4th E.  
 Moore Wm., boot and shoe maker at E. B. Tripp & Co's., res 4th wd.  
 MORE JAS., (M & Co.,) dealer in stoves, tinware and hardware  
 Morgan Owen, clerk at F. D. Clift's E Temple, res 7th wd, e s W Temple bet 5th and 6th S.  
 Morgan W., laborer, 19th wd, e s 2nd W bet 3rd and 4th N.  
 Morgensen James, boot and shoe maker, 8th wd, e s 2nd E bet 4th and 5th S.  
 Moroni Abel, butcher, res 3rd S bet 7th and 8th E.  
 Morph Theophilus, clerk at O. M. & Co's. office, res 14th wd, s s 1st S bet 1st and 2nd W.  
 Morris Charles, laborer, 2nd wd, s w c 6th E and 3th S.  
 Morris Elias, mason, 15th wd, w s 3rd W bet 2nd and 3rd S.  
 Morris Geo., mason, 17th wd, s e c 1st W and 2nd N.  
 Morris H., (R. V. & H. Morris,) brick yard outside city wall, res 6th wd, n w c 5th and 4th W.  
 Morris I., grocer, S. L. City Market, res 1st S bet W Temple and 1st W.  
 Morris Mrs. Jane, widow, 9th wd, n s 6th S bet 5th and 6th E.  
 Morris John, stone-mason, 6th wd, w s 4th W bet 4th and 5th S.  
 MORRIS JOSEPH, (Morris Bros.,) dealer in groceries and provisions, s w c 2nd S and 1st E, res 13th wd, 2nd S bet 2nd and 3rd E.  
 MORRIS RICHARD, (Morris Bros.,) dealer in groceries and provisions, s w c 2nd S and 1st E, res 13th wd, 2nd S bet 2nd and 3rd E.  
 Morris R. V., U. S. Assistant Internal Revenue Assessor, res 19th wd, e s Citron bet 2nd N and Apricot.  
 Morris S., (M & Brene,) upholsterer, paper-hanger and carriage trimmer, w s E Temple bet 1st S and S Temple.  
 Morris Wm. V., painter, E Temple, res 15th wd, s s 1st S bet 4th and 5th W.  
 Morrison Sol., clerk at Wm. Sloan's w s E Temple bet 1st and 2nd S, res same.  
 Morse E. G., exclusively wholesale dealers in dry goods, groceries and general merchandise, e s E Temple bet 1st S and S Temple, res same.

Anker will be pleased to see you at his elegant CLOTHING HOUSE, F St.

Mortimer  
 Ter  
 Moss T., I  
 Moss Wm  
 and  
 MOSS WM  
 Moss Wm  
 Moulding  
 Moulton J  
 Mousley C  
 bet  
 Mowry Ri  
 Moyle Ja  
 Muir Jam  
 Muir Tho  
 Mumford  
 Te  
 Murdock  
 Murrin E  
 Musser A  
 Te  
 Musser A  
 Te  
 Muzzell  
 Myer Mr  
 MYERS  
 be  
 Myrick C  
 W

NAISBI  
 J  
 c  
 Nash, Jc  
 Nathan,  
 T  
 Naylor,  
 1  
 Neal, G  
 Neal, W  
 I  
 Nebeke:  
 Nebeke  
 Nebeke  
 Nebeke  
 NEEDI

The mc



- Mortimer A. M., (M. & Haskins,) carpenter and builder, e s E Temple bet 2nd and 3rd S.
- Moss T., harness maker, res 21st wd.
- Moss Wm. F., clerk at D. Day's, res 5th wd, w s 3rd W bet 7th and 8th S.
- MOSS WM. J., saddler, 2nd S bet 1st E and E Temple.
- Moss Wm. T.
- Moulding Wm. H., butcher, res 6th S bet 1st and 2nd E.
- Moulton J., farmer, 3rd wd, w s 1st E bet 5th and 6th S.
- Mousley Geo. W., school-teacher and carpenter, 16th wd, 4th W bet 1st N and N Temple.
- Mowry Rinaldo, teamster, n w c 3rd N and 2nd W.
- Moyle James, mason, 15th wd, w s 5th W bet 1st and 2nd S.
- Muir James, boot and shoe maker, 9th wd, n e c 4th E and 5th S.
- Muir Thomas, lime burner, 20th wd, n e c Garden and Maple.
- Mumford Edward, carpenter, 14th wd, n s 3rd S bet E and W Temple.
- Murdock N., farmer, 7th wd, s s 4th S bet E and W Temple.
- Murrin Benjamin, carpenter, 3rd wd, s e c 7th S and 2nd E.
- Musser A. M., accountant at B. Y's., res 12th wd, 2nd E bet S Temple and 1st S.
- Musser A. M., travelling agent for the Mormon Church, for Utah Territory, res 13th wd, w s 2nd E bet 1st S and S Temple.
- Muzzell John, laborer at B. Y's.
- Myer Mrs. A., widow, 11th wd, n s 2nd S bet 9th and 10th E.
- MYERS H., agent for San Francisco tailor shop, w s E Temple bet 1st S and S Temple, res same.
- Myrick Geo. L., freighter, 17th wd, n s N Temple bet 1st W and W Temple.

## N

- NAISBITT, H. W., merchant and commission agent, office at Wm. Jennings', s w c 1st S and E Temple, res 20th wd, res s w c Fruit and Walnut.
- Nash, John, boot and shoemaker, 5th wd s e c 6th S and 3d W.
- Nathan, S. J., salesman at Seigel Bros., res n e c 1st S and E Temple.
- Naylor, Geo., (N. Bros.), blacksmith, e s 7th E bet and 2nd S; 13th wd w s 3rd E bet 1st and 2nd S.
- Neal, Geo. A., farmer, 17th wd s e c 1st N and 1st W.
- Neal, Wm. C., miller, 17th wd, n s 1st N bet 1st W and W Temple.
- Nebeker, Ashton, teamster, 4th W bet 3d and 4th N.
- Nebeker, Geo., farmer, res 16th wd n e c 3d N and 4th W.
- Nebeker, John, farmer, 19th wd n e c 2nd N bet 2nd and 3d W.
- Nebeker, Peter, 19th wd, n s 2nd N bet 2nd and 3d W.
- NEEDHAM, JAMES, (Bourne & N.) commission merchant and wholesale and retail dealer in dry good and groceries, e s E Temple bet 1st and 2nd S; res 7th wd e s W Temple bet 3d and 4th S.

The most elegant Clothing House in Colorado is ANKER'S, Denver.



Needham, John, clerk at Kimball & Lawrence, res 7th wd e s 1st E bet 3d and 4th S.

Needham, Jonathan, teamster for the Mormon Church, 19th wd, n s 4th N bet 6th and 7th W.

Neibaur, Alexander, match factory, e s 2nd E bet 2nd and 3d S.

Neimoyer, Wm., plasterer, 9th wd s e c . th E and 3d S.

Neish, Robert, quarry-man, 10 h wd w s 8th E bet 4th and 5th S

Nelley, Mrs Sophia, widow, s w cor 6th S and 7th E.

Nellis, Wm. W.; clerk at Louis Regga.'s w s E Temple bet 1st and 2nd S; res same.

Nelson, Mrs. A. J., widow, 17th wd n e c 1st W and S Temple.

Nelson, I. P., laborer, 17th wd n e c 1st W and S Temple.

Nelson, James N., fitter at Wm. Sloan's, E Temple bet 1st and 2nd S.

Neslen, R. J., keeper of Salt Lake Theater and costumer; res 20th wd, n w c Pine and S Temple.

Neslen, Samuel, carpenter, 20th wd n e c Chestnut and S Temple.

Neve, S. P., upholsterer, s s 1st S bet 1st 1st E and E Temple; res in the rear.

Newman, Stephen, tanner at H. E. Bowring's tannery; res 12th wd

Newson, Wm. D., painter, 11th wd n w c 9th E and 2nd S.

Newton, James, lat orer, 10th wd s w c 7th E and 3d S.

Newton, John, tanner, 19th wd e s 2nd W bet 2nd and 3d N.

Newton, Samuel, physician, office e s 1st E bet 1st and 2nd S; res 12th wd s s 2nd S bet 3d and 4th W.

Nickalson, Lewis, chair maker at Wm Capener's; res 19th wd n s 4th S.

Nickelson, L., 9th wd n s 5th S bet 3d and 4th E.

Nichols, Henry W., carpenter and builder; 16th wd e s 2nd W bet N and S Temple.

Nichols, R. F., carpenter; 7th wd w s E Temple, bet 5th and 6th S.

Ninde, A., tailor; 2nd S bet 1st E and E Temple; res bet 1st e E Temple.

Nineteenth ward school house, s w c 2nd W and 4th N.

Ninth ward school house, s w c 5th E.

Nixon, Mrs. J., widow; 14th wd e s W bet 1st and 2nd S.

Noall, S., carpenter; 19th wd n s 4th N bet 4th and 5th W.

Noel, S., carpenter; res n w c 4th N and 4th W.

Noon, A. A., farmer; res 1st wd w s 9th E bet 8th and 9th S.

Norman, H., farmer; res 13th wd s e c . nd W and S Temple.

Norman, S., cooper, 17th wd s e c 2nd W and 1st N; res in the rear.

NOUNNAN, J. F., (N. Orr & Co.) e s E Temple bet 1st and 2nd S; res s s 3d S bet E and W Temple.

Nowell, Mrs Nancy, widow, 12th wd n s 2nd S bet 3d and 4th E.

Nowell, Oliver, labourer, 12th wd n s 2nd S bet 3d and 4th E.

Nowell, William, plasterer, 12th wd n s 2nd S bet 3d and 4th E.

Nutt, James, plasterer, 6th wd s s 4th S bet 3d and 4th W.

Anker is undoubtedly the leading Clothier of Colorado.

Oakey, Tho

Oakley, Ezz

Oat, John, c

OBERFEL

e s I

Oberfelder,

Tem

OBERFEL

2nd

Odell. —

2nd

Oglesby, W

Oliver, Edn

s s 1

Oliver, Fra

Olsen, Carl

Olsen, C. W

W.

Olsen, J., s

Olsen, M.,

E ar

Olsen, Shu

Openshaw,

cree

Openshaw,

Ordidge, V

Ormsby, J.

Tem

ORNSTEL

2nd

ORR, J. M.

res

Osborne, I

Ostler, Mr

Ostler, Job

Ostler, O.,

Ostler, Wn

and

Ott, Alex

priv

OTTINGE

and

Oughton, z

7th

Pack John

N a

Page John

An



## O

- Oakey, Thomas, carpenter, 9th wd s s 5th S bet 3d and 4th E.  
 Oakley, Ezra, farmer, 7th wd s s 3d S bet 1st W and W Temple.  
 Oat, John, carpenter and builder, 7th wd n e c 7th E and 2nd S.  
 OBERFELDER, ISAAC. (O. Bros.) dealer in cigars and tobacco  
 e s E Temple bet 1st and 2nd S; res same.  
 Oberfelder, Isaac, (O. Bros.) dealer in cigars and tobacco e s E  
 Temple bet 1st and 2nd S.  
 OBERFELDER, TOBIAS, (O. Bros.) e s E Temple, bet 1st and  
 2nd S; res same.  
 Odell. —, printer at Daily Telegraph office; res 13th wd s e c  
 2nd E and S Temple.  
 Oglesby, Wm. H., book-binder, Deseret News building; res 12th  
 Oliver, Edmond, (T. Deliter & O.,) Franco-American chop house  
 s s 1st S bet 1s E and E Temple.  
 Oliver, Francis, hatter, 19th wd.  
 Olsen, Carl S., res 15th wd s s 1st s bet 6th and 7th W.  
 Olsen, C. W., blacksmith, 17th wd n s S Temple bet 1st and 2nd  
 W.  
 Olsen, J., shoemaker, e s E Temple bet 2nd and 3d S.  
 Olsen, M., boot maker, (John Anderson & O.,) 2nd S bet 1st  
 E and E Temple.  
 Olsen, Shure, carpenter, res 15th wd n e c 4th S and 4th W.  
 Openshaw, Geo., sawyer, 18th wd, adjoining city wall at city  
 creek.  
 Openshaw, Geo., wood sawyer, at B. Y's.  
 Ordidge, Wm., laborer, 19th wd 5th W bet 2nd and 3d N.  
 Ormsby, J. S., physician and surgeon, office s w c 2nd S and E  
 Temple.  
 ORNSTEIN, JACOB, (O. & Popper,) 1st E bet S Temple and  
 2nd S.  
 ORR, J. M., (Nounnan, O. & Co.,) e s E Temple bet 1st and 2nd S  
 res 15th wd e s 1st E bet 1st and 2nd S.  
 Osborne, L., laborer, 19th wd, s w c 2nd W bet 3d and 4th N.  
 Ostler, Mrs Elizabeth, 11th wd, n e c 1st S and 8th E.  
 Ostler, John.  
 Ostler, O., carpenter, res 10th wd.  
 Ostler, Wm., boot and shoe-maker for B. Y., 10th wd, s w c 9th E  
 and 2d S.  
 Ott, Alexander, school-teacher and professor of languages, also  
 private school, res 14th wd es 1st W and W Temple.  
 OTTINGER, G. M., (Savage & O.,) artist, w s E Temple bet 1st  
 and 2nd S; res 20th wd, n w c Fir and Bluff.  
 Oughton, Adam, chair maker, res 16th wd, N Temple bet 6th and  
 7th W.

## P

- Pack John, farmer and proprietor of saw mill, 17th wd, s w c 1st  
 N and W Temple  
 Page John, fruit peddler, 5th wd, s s 6th S bet 2nd and 3rd W  

---

 Anker, the leading Clothier of Colorado, F St., Denver, Col.



Page John Jr., teamster, 5th wd, s s 6th S bet 2nd and 3rd W  
 Paine W. H., (P. & Turner,) San Francisco restaurant, w  
 Temple bet 2nd and 3rd S  
 Palmer Edwin F., farmer 8th wd, s w c S and 5th W  
 Palmer G., cook at Salt Lake House  
 Palmer James, mason, 7th wd, e s 2nd W bet 5th and 6th S  
 Palmer Joseph F., farmer, 8th wd, s w c 5th S and 3rd E  
 Palmer M., blacksmith, 8th wd, s w c 5th S and 1st E  
 Palmer T. H., lather, res 7th wd,  
 Papworth James, butcher, 4th wd, w s E Temple bet 7th and 8th S  
 Park Hamilton G., foreman of men employed by B. Y., in yards,  
 farms, mills, etc  
 Park Hamilton G., overseer and renter of houses for B. Y., res  
 13th wd, n s 3rd S bet 1st and 2nd E  
 Parker Geo., laborer, 15th wd s w c 1st S and 3rd W  
 Parker Joshua, carpenter, res 16th wd, s s N Temple bet 2nd and  
 3rd W  
 Parker R., carpenter 7th wd, s w c 3rd S and W Temple  
 Parker Wm. K., laborer 15th wd, s w c 1st S and 3rd W  
 Parmentier—, teamster 19th wd, s w c 3rd N and 5th W  
 Parrat Geo. F., cabinet maker, 11th wd, s s 2nd S bet 7th and  
 8th E  
 Parrott D. V., clerk at Gilbert & Sons, res same  
 Parry Edward, mason 15th wd, s w c 5th W and 1st S  
 Parry E. W., tender, 15th wd, e s 5th E bet 1st S and 5th W  
 Parry John, gardener, 16th wd, n w c 5th W and S Temple  
 Parry John Jr., mason 16th wd, w s 5th W bet N and S Temple  
 Parsons Elijah, laborer, 9th wd, w s 6th E bet 5th and 6th S  
 Parsons H. B., at banking house, E Temple  
 Partington Ralph, carpenter, 7th wd, n s 5th S bet 1st and 2nd W  
 Partridge Mrs. Amanda, 19th wd, w s 1st W  
 Pascoe Francis, lime burner, 17th wd, n s N Temple bet 1st and  
 3rd W  
 Patrick R., carpenter 20th wd, nr the city wall and Walnut  
 Patten Henry, 15th wd, w s 2nd W bet 2nd and 3rd S.  
 Patten T. C., tanner at Wm. Jennings', res 5th wd, e s 3rd W bet  
 2nd and 3rd S  
 Patterson R. quarry-man, 11th wd, n w c 1st S and 8th E  
 Paul Adam, carpenter and builder, 13th wd, e s 2nd E bet 2nd  
 and 3rd S  
 Paul Edmund, carpenter 20th wd, s s Fruit bet Maple and Locust  
 Paul J. P., carpenter, 10th wd, e s 9th E bet 5th and 6th S  
 Paul Wm., carpenter and builder, n s 3rd S bet 2nd and 3rd E,  
 res 20th wd  
 Payne James, bootmaker, n s 2nd S bet 1st E and E Temple, res  
 same  
 Peacock Jas., teamster at J. A. Young's  
 Pearce Charles, tinner at Edward Stevenson's, res 16th wd, e s  
 4th W bet N and S Temple  
 Pearce E., manufacturer, 14th wd, w s 1st W bet 1st and 2nd S  
 All goods warranted as represented at Anker's Clothing House, Denver, Col.

Pearce Thomas, de  
 Peart Geo., telegra  
 Temple  
 Peart Jacob, farme  
 Peck Joseph A., (C  
 N Temple, 1  
 Peck L. W., schoo  
 Peck Marti  
 Pence W. J., blacl  
 1st W and  
 Pendleton A. J., 1  
 n s 6th S b  
 Pendleton B. F., 1  
 Perkes Henry, co  
 wd, s w c  
 Perkins Geo., lab  
 Perkins G. W., la  
 Perkins Levi, 19t  
 Perkin Lewis, n  
 P. rkins William  
 5th W  
 Perrin Mrs. Mar  
 PERRIS FREL  
 goods, gro  
 2nd S, res  
 Perry B., shoe-n  
 Perry W. H., cle  
 5th and 6  
 Peterson Andre  
 5th W  
 Peterson Charle  
 Peterson Charle  
 2nd S  
 Peterson F., po  
 same  
 Peterson Geo.,  
 Peterson J., lab  
 Temple  
 Peterson Mrs. I  
 Peterson S., fan  
 Pettegrew Mrs.  
 Pettit—, car  
 Pettit Brower,  
 S and 4  
 Pettit Edwin,  
 Pettit Ezra, 17  
 Pettit Mrs. M  
 PHELPS H. I  
 1st S a  
 S and S  
 Anker's One Pric



nd and 3rd W  
restaurant, w

5th W

th and 6th S  
and 3rd E  
d 1st E

le bet 7th and 8th S  
oy B. Y., in yards,

ouses for B. Y., res

3rd W  
Temple bet 2nd and

W Temple  
and 3rd W  
N and 5th W  
2nd S bet 7th and

ame  
and 1st S  
1st S and 5th W  
an Temple  
bet N and S Temple  
at 5th and 6th S

S bet 1st and 2nd W

Temple bet 1st and

all and Walnut  
and 3rd S  
5th wd, es 3rd W bet

1st S and 8th E  
d, e s 2nd E bet nd

bet Maple and Locust  
at 5th and 6th S  
S bet 2nd and 3rd E,

st E and E Temple, res

son's, res 16th wd, e s

t W bet 1st and 2nd S  
othing House, Denver, Col.

Pearce Thomas, dentist 15th wd, s w c 5th W and S Temple  
Peart Geo., telegraph operator, dwl 14th wd, n e c 3rd S and W  
Temple

Peart Jacob, farmer, 14th wd, n e c 3rd S and W Temple  
Peck Joseph A., (Peck & Co.) blacksmith, 1st W bet 1st N and  
N Temple, res 17th wd, n w c 1st N and N Temple

Peck L. W., school-teacher, e s 1st W bet 1st N and N Temple  
Peck Martin H., farmer 17th wd, s w e 1st W and 1st N  
Pence W. J., blacksmith, at C. M. White's. res 7th wd, 4th S bet  
1st W and W Temple

Pendleton A. J., blacksmith, n w c 6th S and 5th E, res 9th wd,  
n s 6th S bet 4th and 5th E  
Pendleton B. F., 9th wd, n s 6th S bet 4th and 5th E

Perkes Henry, cooper, w s E Temple bet 2nd and 3rd S, res 11th  
wd, s w c 7th E and S Temple

Perkins Geo., laborer, 19th wd, n s 4th N bet 4th and 5th W  
Perkins G. W., laborer, 16th wd, e s 7th W bet 1st and 2nd N

Perkins Levi, 19th wd, 4th N bet 4th and 5th W  
Perkin Lewis, mason 19th wd, n s S 4th N bet 4th and 5th W  
Perkins William. R., laborer. 19th wd, n s 4th N bet 4th and  
5th W

Perrin Mrs. Mary, widow, 14th wd, n s 3rd N bet 1st and 2nd W  
PERRIS FREDERICK T., (Cronyn & Co.) dealer in dry  
goods, groceries and hardware, w s E Temple bet 1st and  
2nd S, res 7th wd, w s 1st W bet 3rd and 4th S

Perry B., shoe-maker, 1st wd, n e c 7 E and 1st S  
Perry W. H., clerk at W. S. Godbe's, res e s E Temple bet 5th  
5th and 6th S

Peterson Andrew, adobe maker. 6th wd, n s 6th S bet 4th and  
5th W

Peterson Charles, cabinet maker at Wm. Capener, res 11th wd  
Peterson Charles, chair maker, 11th wd, e s 7th E bet 1st and  
2nd S

Peterson F., potter 2d wd, e s 3rd E bet 6th and 7th S res the  
same

Peterson Geo., 12th wd, n s 2nd S bet 5th and 6th E  
Peterson J., laborer, 14th wd, s s S Temple bet 1st W and W  
Temple

Peterson Mrs. M., widow, s w c Maple and S Temple  
Peterson S., farmer, 2nd wd, s w c 7th S and 4th E

Pettegrew Mrs. C., widow, 10th wd, n s 8th E bet 5th and 6th S  
Pettit—, carpenter, 11th wd, s s 2nd S bet 6th and 7th E

Pettit Brower, (Arnold & P.,) shingle maker, 15th wd, s e c 1st  
S and 4th W

Pettit Edwin, teamster, 14th wd, e s 2nd W bet 2nd and 3rd S  
Pettit Ezra, 15th wd, e s 4th W bet 1st and 2nd S

Pettit Mrs. Margaret, w s 6th W bet 2nd and 3rd N  
PHELPS H. E., dealer in furs and buckskin, w s E Temple bet  
1st S and S Temple, res 14th wd, w s W Temple bet 1st  
S and S Temple

Anker's One Price Clothing House, F St, (Sign of the Gilt Anchor,) Denver, Col.



Phelps W. W., notary public, and justice of the peace, office n w c 1st S and W Temple, res same, and three houses on n s 1st S bet 1st and 2nd W

Philbrick L. D., farmer 10th wd, s e c 2nd S and 6th E

Phillips James, boot maker at Wm Sloan's, E Temple

Phillips James, salesman at Wm Jennings', and nurseryman, res 10th wd, s e c 3rd S and 8th E

Phillips Wm., accountant at the Miners' National Bank, res at the bank

Phillips Wm. G., gardener, 20th wd, n e c Bluff and Elm

Phillips W. J., boot maker, 2nd S bet E and W Temple, res 9th wd, s w c 5th E and 4th S

Phippen J. W., salesman at Bassett & Roberts, h 16th wd, n s S Temple bet 4th and 5th W

PICKARD Wm. L., proprietor of tannery, 15th wd, rear n s 3rd S bet 2nd and 3rd W, res same

Pickering Henry, laborer, 19th wd, n w of Arsenal

Pickering John, painter e s 1st E bet 2nd and 3rd S

PICKNELL JOHN H., butcher S. L. City Market, res 14th wd, E Temple bet 2nd and 3rd S

Pierce J. W., farmer 10th wd, s s 5th S e of 9th E

Pierce Robert, farmer 19th wd, bet 4th and 5th N

Piggot G. W., painter at Wm. Capener's, res 8th wd

Pinnock Wm., at the tithing store, h 10th wd, w s 9th E bet 4th and 5th S

Pippin Felix, wagon master at J. A. Young's

Pitman F., laborer 12th wd, w s 5th E bet 2nd and 3rd S

Pitt T. D., freighter, 3rd wd, e s E Temple bet 1st S and S Temple

Pitt Wm., painter, 17th wd, n s N Temple bet 1st W and W Temple

Pitts John, farmer, 6th wd, w s 4th W bet 4th and 5th S

Pitts Wm., farrier or veterinary surgeon, 6th wd w s 4th W bet 4th and 5th S.

Pitts W. H., clerk at W. S. Godbe's, e s E Temple bet 5th and 6th S.

Plant C. M., blacksmith, 19th wd w s city wall.

Platt Geo. W., accountant at Ellis Bros, boards with Ellis Bros, res n s 1st S bet 1st E and E Temple.

Platt Mrs., res 13th wd w s 3d E bet 1st and 2nd S.

Platts George, mason, e s Citron.

Player Charles, stone-cutter, res 19th wd n s 2nd N bet 6th and 7th W.

Player Wm. J., blacksmith for B. Y., w s 5th W bet 1st and 2nd N.

Player W. W., stone-cutter, 17th wd e s 1st W bet 1st N and N Temple.

Poll Wm., carpenter, 11th wd s s S Temple bet 7th and 8th E.

Pollard Joseph, carpenter at B. Y's.

Pollard Joseph, carpenter, res 15th wd w s 6th W bet 1st S and S Temple.

Fine Furnishing Goods in great variety at Anker's One PRICE Store, Denver.

POMER

er  
S,Pope G.  
Popper  
Porcher  
Porcher  
PorterPOST C  
Poulter

Poulton

Powell

Powells

PRAG

Pratt F  
Pratt IPratt M  
Pratt MPratt I  
Pratt  
Pratt  
PrattPratt  
Pratt  
Preece  
PricePrice  
Price  
PricePrice  
Prida  
Prida  
Pries

Proct

Prosj  
Prov



- POMEROY W. G. (J. Bauman & Co.) attorney at law, also dealer in drugs and medicines, e s E Temple bet 1st and 2nd S, res same.
- Pope G. H., laborer, 2nd wd, n e c 4th E and 8th S.
- Popper Charles, (Ornstein & P) butcher, 1st E bet 1st and 2nd S
- Porcher J., 12th wd s w c 4th E and S Temple.
- Porcher T., teamster, 4th wd w s W Temple bet 7th and 8th S.
- Porter John, proprietor of salt works, e s of Salt Lake, res 10th wd w s 8th E bet 4th and 5th S.
- POST OFFICE, w s E Temple bet 1st S and S Temple
- Poulterer Mrs. Sarah, widow, 17th wd n s N Temple bet E and W Temple.
- Poulton James, shoe maker, 6th wd, res s s 4th S bet 3d and 4th W.
- Powell L. H., blacksmith, 14th wd, s s 1st S bet 1st W and W Temple.
- Powellson J., (Eggtes & Co.) bakery and restaurant, n s 1st S bet 1st E and E Temple.
- PRAG CONRAD, (N. S. Ransoff & Co.) dealer in clothing, dry goods, and groceries, w s E Temple bet 1st and 2nd S res n s 2nd S bet 1st and 2nd E.
- Pratt H., farmer, 14th wd s s S Temple bet E and W Temple.
- Pratt H. O., telegraph operator, res e s E Temple bet 1st S and S Temple.
- Pratt Mrs., widow, 14th wd n s 1st S bet E and W Temple.
- Pratt Mrs. Marian R., millinery store, 19th wd n e c 3d N and 3d W.
- Pratt Mrs. Mary Ann, res 19th wd n e c 3d W and 3d N.
- Pratt N., farmer, 14th wd, s s S Temple bet E and W Temple.
- Pratt Orson, 17th wd n s N Temple bet 1st and 2nd W.
- Pratt Orson Jr., teacher of music, 14th wd n s 1st S bet E and W Temple.
- Pratt Parley P., farmer, 14th wd n s 1st S bet E and W Temple.
- Pratt Wm. D., clerk, 19th wd n e c 3d N and 3d W.
- Preece John, farmer, 4th wd n e c 7th S and W Temple.
- Price Edward, provisions, S L city market, res E of city wall bet 1st S and S Temple.
- Price George, carpenter, 15th wd e s 5th W 1st S and S Temple.
- Price Thomas, laborer, res 19th wd 4th W bet 4th and 5th N.
- Price Wm. L., printer at Deseret News office, res 3d W bet 5th and 6th S.
- Price Wm. S., boot maker, 19th wd bet 1st and 2nd W.
- Priday T., stone mason, 5th wd n s 7th S bet 2nd and 3d W.
- Priday T. S., stone mason, 5th wd n s 7th S bet 2nd and 3d W.
- Priestly John, printer at the Telegraph office, res 6th wd e s 4th W bet 5th and 6 h S.
- Proctor John, bishop of the Mormon Church in the 10th wd n e c 9th E and 4th S.
- Prosper Wm.
- Provis R., farmer, 1st wd e s 6th E bet 6th and 7th S.

For a well made Garment call at Anker's, F St. Denver, Col.

peace, office n w  
ree houses on n

nd 6th E  
mple  
nurseryman, res

onal Bank, res at

f and Elm  
d W Temple, res

s, h 16th wd, n s

15th wd, rear n s

onal  
l 3rd S  
rket, res 14th wd,

th E  
th N  
th wd  
s E bet 4th and

l and 3rd S  
1st S and S Temple  
1st W and W Tem-

th and 5th S  
h wd w s 4th W bet

Temple bet 5th and

all.  
ards with Ellis Bros,

2nd S.

s 2nd N bet 6th and

h W bet 1st and 2nd

t. W bet 1st N and N.

bet 7th and 8th E.

6th W bet 1st S and

One PRIOE Store, Denver.



Pugmire J., blacksmith, 7th wd s w c 1st W and 2nd S, res same.  
 PUGSLEY PHILLIP, grist mill and tannery, w s 2nd W bet 4th and 5th N. res 19th wd s s 4th N bet 2nd and 3d W.  
 Pyper A. C., proprietor of grist mill, sugar house ward, res 8th wd w s 1st E bet 4th and 4th S.

## Q

Quarm Wm., carpenter, north of city wall.  
 Quayle J., farmer, 7th wd w s W Temple bet 3d and 4th S.  
 Quayle T., freighter, 7th wd s e c 1st W and 4th S.  
 Quin P., teamster, 1st wd s e c 6th S and 6th E.  
 Quinn Geo. W., wood carver, w s 7th E bet 1st S and S Temple.  
 Quist G. L., res E Temple bet 2nd 3d S.

## R

Raddon Thomas, boot and shoe maker, 9th wd n s 5th S bet 5th and 6th S.  
 Raffle Thomas, quarryman, 10th wd w s 8th E bet 1st and 2nd S  
 Ragan A. H., at express office E Temple, 13th wd 2nd E bet 1st S and S Temple.  
 Raleigh Alonzo H., bishop of the Mormon Church, in the 19th wd.  
 Ramsay Mrs. Mary, widow, res 15th wd s s 2nd S bet 4th and 5th W.  
 Ramsay Ralph, wood carver and turner, 20th wd n e c Fir and Fruit.  
 Randal Alfred, farmer, 17th wd e s W Temple bet 1st N and N Temple.  
 Randall A., (Smith & R.), dealers in groceries and provisions, e s E Temple bet 2nd and 3d S.  
 Rands Geo., gardener, 4th wd, s s 7th S bet 1st and 2nd W.  
 Rankin R., weaver, 9th wd, w s 4th E bet 3d and 4th S.  
 RANSOHOFF E. (N. S. R. & Co.,) dealer in clothing, dry goods and groceries w s E Temple bet 1st and 2d S, res 14th wd, s s 2d S bet E and W Temple.  
 Rasmus Peter, farmer, 11th wd, n s 3d S bet 9th and 10th E.  
 Raspnaseon Mrs. Mary, 11th wd, e s 8th E bet 2d and 3d S.  
 Rawlings Joseph, boot and shoe maker at E B Tripp & Co., E Temple, res Mill Creek wd.  
 Ray David, bootmaker, w s E Temple bet 1st S and S Temple.  
 Raybold Wm. F., cabinet maker, 17th wd, s s 2d N nr 1st W.  
 Raybould Benjamin G., accountant at Walker Bros., res 7th wd, e s W Temple bet 5th and 6th S.  
 Raybould Charles, cabinet maker at Dinwoody's, res 7th wd, n s 6th s bet E and W Temple.  
 Read John, builder, res 12th wd, n s 3d S bet 4th and 5th E.  
 Read Samuel, clerk, 17th wd, e s 1st W bet N and S Temple.  
 Reamer Wm., teamster, 14th wd, e s w Temple bet 1st and 2d S.  
 Redding John, butcher, res E Temple bet 2d and 3d S.

Hats & Caps for Overland Travel at Anker's ONE PRICE Store, Denver, Col.

Redding Joh  
 Redfield Mrs  
 Redifer Joh

Temp

Redifer Wm

Reed Amos,

Temp

Reed Geo., 1

Reed Irwin,

Reed Walter

Reese Enoc

Temp

Reese John,

Reese Josef

Reeves Wm

REGGEL J

ple k

REICH F.

2d a

Reid Geo.,

ple.

Reid Jame

Reid John

Reid Peter

Reiding Jc

Reinig A.,

3d f

REINSIM

and

Reynolds

2d

Reynolds

Reynolds

Reynolds

Te

Rheinbold

Rich Ada

Richards

Richards

Richards

W

Richards

Richards

Richards

T

Richards

bc

Rickard,

Rickard,

e

Clothing



- Redding John, clerk, res 14th wd, n s 3d S bet E and W Temple  
 Redfield Mrs. A., widow, 19th wd, n w c 2d N and 3d W.  
 Redifer John, blacksmith, 15th wd, w s 6th W bet 1st S and S  
 Temple.  
 Redifer Wm., physician, n w c 1st S and 6th W.  
 Reed Amos, secretary of Utah Territory, office 14th wd, e s W  
 Temple bet 1st and 2d S, res same.  
 Reed Geo., painter, 20th wd.  
 Reed Irwin, mason, 16th wd, s w c 3d N and 4th W  
 Reed Walter, harness maker at Seegmiller & Crow's, res 18th wd  
 Reese Enoch, merchant, 17th wd, w s E Temple bet N and S  
 Temple.  
 Reese John, freighter, res s e c 1st N and 2d W.  
 Reese Joseph, 15th wd, s s 1st S bet 6th and 7th W.  
 Reeves Wm. C., grocer, n e c 3d S and E Temple, res same.  
 REGGEL LOUIS, dealer in clothing and dry goods, w s E Tem-  
 ple bet 1st and 2d S, res same.  
 REICH F., (R. & Levan,) Utah Eagle House e s E Temple bet  
 2d and 3d S.  
 Reid Geo., plasterer, res 16th wd, w s 6th W bet N and S Tem-  
 ple.  
 Reid James G., teamster, res 6th W bet N and S Temple.  
 Reid John, Baker, 16th wd, n s E Temple bet 4th and 5th W.  
 Reid Peter carpenter, 16th wd, n e c 3d W and N Temple.  
 Reiding John, gardener, 13th wd, s w c 2d S and 2d E.  
 Reinig A., at the Montana restaurant, e s E Temple bet 2d and  
 3d S.  
 REINSIMER PETER, (Sutton & R.,) machinist, n s 2d S bet E  
 and W Temple.  
 Reynolds B. M., cabinet maker, res 8th wd, s s 5th S bet 1st and  
 2d E.  
 Reynolds Geo., accountant at B. Y's., res n w c 3d S and 3d E.  
 Reynolds John, 5th wd, w s 3d W bet 7th and 8th S.  
 Reynolds Joseph C., laborer, 16th wd, e s 5th S bet N and S  
 Temple.  
 Rheinbold F., hair-dresser, e s E Temple bet 1st E and E Temple  
 Rich Adam, gardener, 9th wd, w s 4th E bet 5th and 6th S.  
 Richards E. A., painter, 11th wd, n s 3d S bet 7th and 8th E.  
 Richards, H. J., 17th wd, e s 2nd W bet and 2nd N.  
 Richards, Henry P, clerk at Kimball & Lawrence, h 14th wd e s  
 W Temple bet 2nd and 3d S.  
 Richards, Levi, physician, E Temple bet 1st and S Temple.  
 Richards, Phineas, carpenter, 14th wd, s e c 2nd S and W Temple.  
 Richards, S. W. alderman, 14th wd, s s 2nd S bet E and W  
 Temple.  
 Richardson, L., janitor at S. L. Social Billiard Club, res 2nd S  
 bet 1st W and W Temple.  
 Rickard, Geo., 2nd wd, s s 6th S bet 3d and 4th E.  
 Rickards, G. B., (Lawson & R.,) blacksmith and wagon maker, n  
 e c 3d S and 1st E, res opposite.

Clothing and Furnishing Goods for Overland Travel at Anker's, Denver



Rickets, J., farmer, 9th wd, w s 6th E bet 3d and 5th S.  
 Ridd, Wm., carpenter, w s 4th W bet 4th and 5th N.  
 Riddle, J., butcher, 11th wd, e s 5th E bet 1st S and S Temple.  
 Ridges, J. H., carpenter, s s 3d N, bet 3d and 4th W.  
 Rigby, Barnett, farmer, 7th wd, w s W Temple bet 4th and 5th S  
 Rigby Mrs. Jane widow, n w c 3rd S and 2nd E.  
 Rigby Seth, farmer, 7th wd, w s Temple bet 4th and 5th S  
 Rigby Wm., farmer, 7th wd, n s 4th S bet 1st W and W Temple  
 Riggs O. H., school-teacher, h 14th wd, s e c 2nd S and 1st W  
 Riley Mrs. C., widow, 16th wd, ne c 6th W and N Temple  
 Riley James, 9th wd  
 RILEY J. S., clk at Wm. Showell's, res 9th wd, 3rd S bet 5th and 6th E  
 Ringwood Charles, laborer, 20th wd, n s S Temple bet Elm and Maple  
 RISER Geo. C., boot maker, 2nd S bet 1st E and E Temple, res N Temple bet 2nd and 3rd W  
 Riser Henry, match maker, w s E Temple bet 1st and 2nd S, res 6th wd, w s 3rd W bet 3rd and 4th W  
 Risley J. P., farmer, 17th wd, w s E Temple bet 1st N and N Temple  
 Riter L. E., farmer 9th wd, n e c 4th S and 3rd E  
 Riter Wm. W., clerk at Eldredge & Clawson, res 9th wd, n e c 4th S and 3rd E  
 Robbins J. R., (R. & Co.,) dealer in lumber, n e s 2nd W bet N and S Temple res same  
 Robbins Mrs. M. hala widow, 11th wd, e s 8th E bet 1st L and E Temple  
 ROBERTS BOLIVAR (Bassett & R.,) dry goods, groceries, and general merchandise, w s E Temple bet 1st and 2nd S, res 13th wd s s 1st S bet 2nd and 3rd E  
 Roberts Clark, farmer, res 13th wd, s s 1st S bet 2nd and 3rd E  
 Roberts C., tailor, 15th wd, w s 6th W bet 1st S and S Temple  
 Roberts Don Carlos, physician, surgeon, and dealer in drugs and medicines, n s 2nd S bet 1st E and E Temple  
 Roberts H., student of medicine with Dr. D. C. Roberts, res 13th wd, s s 1st S bet 2nd and 3rd E  
 Robert John S., laborer 15th wd, n s 1st S bet 5th and 6th W  
 Roberts Mrs., widow, e s 9th E bet 4th and 5th S  
 Roberts Owen, laborer, 15th wd, s s 1st S bet 5th and 6th W  
 Roberts Samuel, printer at Deseret News Office, res 13th wd, s s S Temple bet 1st E and E Temple  
 Roberts Wm., freighter, res 13th wd, s s 1st S bet 2nd and 3rd E  
 ROBERTSON R. H., (Strickland & R.,) attorney at law, e s E Temple bet 2nd and 3rd S, res 17th wd, E Temple bet 3d and 4th S  
 Robinson Jeremiah, shoe maker, 19th wd, e s 2nd W bet 3rd and 4th N

Miners' Clothing and Outfitting Goods at Anker's, F St., Denver, Col.

Robinson J. R., (c and W Te.  
 Robinson Wm. C.  
 Robinson Wm. H  
 Robson Mrs. Eliz 4th N  
 Robson Wm., cur and 2nd V  
 Rockwell Albert wd, s e c 1  
 Rodford Geo., cle  
 Rogers James, tin wd, s s 3rd  
 Rogers Wm. laborer  
 Rolfe B. W., carpenter  
 Rolland Benjamin S  
 Rollins Edwin, c  
 Romley Miles P.  
 Romney Mrs. C  
 Romney, Geo., c  
 Root L. carpenter  
 Rose Steven B., bet 1st W  
 Rose Wm., carpenter  
 Rosengreen N.,  
 Rosgart Karl, s  
 Rosgrar C., laborer  
 ROSS DAVIE keeper c and 3rd  
 ROSS H. M., laborer  
 Ross James D., Fruit  
 Ross Wm. D.,  
 Rossiter William 6th S  
 Roundy S., farmer  
 Rowe Wm. P., bet 1st  
 Ruban James, laborer, res  
 Rudd John, laborer  
 Rudy H., farmer  
 Runnell John  
 Rupp Wm. W  
 Rush Geo. D. Temple

All Goods Sold



Robinson J. R., (colored,) hair dresser, res 14th Wd, 1st S bet E and W Temple  
 Robinson Wm. C., carpenter, 20th wd, w s Pine n of Bluff  
 Robinson Wm. H., 12th wd, s e c 2nd S and 5th E  
 Robson Mrs. Elizabeth, widow, 19th wd, w s 1st W bet 3rd and 4th N  
 Robson Wm., currier at Wm. Jennings', res 19th wd, n e c 2nd N and 2nd W  
 Rockwell Albert P., warden of Territorial Penitentiary, res 12th wd, s e c 1st S and 3rd E  
 Rodford Geo., clerk at W. S. Godbe's, dwl with W. S. Godbe  
 Rogers James, tinsmith, 2nd S bet E and W Temple, res 10th wd, s s 3rd S bet 6th and 7th E  
 Rogers Wm. laborer 21st wd  
 Rolfe B. W., carpenter, h 16th wd, w s 5th W bet N and S Temple  
 Rolland Benjamin, teamster, 15th wd, w s 5th W bet 1st and 2nd S  
 Rollins Edwin, carpenter 19th wd, n s of Currant nr the Arsenal  
 Romley Miles P., carpenter, 17th wd  
 Romney Mrs. C., 14th wd, s s 2nd S bet E and W Temple  
 Romney, Geo., carpenter, 20th wd, n e c Bluff and Spruce  
 Root L. carpenter, 17th wd, s e c 3rd N and 2nd W  
 Rose Steven B., salesman at Wm. Jennings', 17th wd, S Temple bet 1st W and W Temple  
 Rose Wm., carpenter, 7th wd, e s 1st W bet 5th and 6th S  
 Rosengreen N., laborer 2nd wd, n s 7th S bet 4th and 5th E  
 Rosgart Karl, stable keeper at B. Y's  
 Rosgrar C., laborer. 11th wd. e s 7th E bet 1st and 2nd S  
 ROSS DAVID J., inspector general of U. T. militia, and keeper of gate at B. Y's. S Temple, res 2nd S bet 2nd and 3rd E  
 ROSS H. M., Nevada Restaurant, s s 1st S bet 1st E and E Temple  
 Ross James D., commission agent, res 20th wd, s e c Elm and Fruit  
 Ross Wm. D., tailor, 18th wd, n s 1st N  
 Rossiter William. A., farmer, 10th wd, e s 8th E bet 5th and 6th S  
 Roundy S., farmer, 16th wd, n w c 1st N and 3rd W  
 Rowe Wm. P., grocer and butcher, S. L. City market, res 2nd S bet 1st and 2nd W  
 Ruban James, bootmaker, w s E Temple bet 1st S and S Temple, res 20th wd, s s S Temple bet Fir and Spruce  
 Rudd John, laborer at B. Y's., res 20th wd, Beach n of Bluff  
 Rudy H., farmer 8th wd, n s 5th S bet 2nd and 3rd E  
 Runnell John H., plasterer, 13th wd, n s 1st S bet 2nd and 3rd E  
 Rupp Wm. W., teamster at J. A. Young's  
 Rush Geo. D., cook at California Restaurant, 2nd S bet E and W Temple

All Goods Sold at "One Price Only," at Anker's CLOTHING House, Denver

S.  
 and S Temple.  
 bet 4th and  
 5th S  
 1 W Temple  
 and 1st W  
 Temple  
 rd S bet 5th  
 bet Elm and  
 nd E Temple,  
 nd 2nd S, res  
 1st N and N  
 9th wd, n e c  
 2nd W bet N  
 et and E  
 groceries, and  
 and 2nd S, res  
 bet 2nd and  
 nd S Temple  
 r in drugs and  
 ple  
 berts, res 13th  
 and 6th W  
 and 6th W  
 res 13th wd, s s  
 2nd and 3rd E  
 y at law, e s E  
 Temple bet 3d  
 W bet 3rd and  
 Denver, Col.



Rushling J. C., accountant at N. S. Ransohoff & Co., res E Temple bet 1st and 2nd S  
 Rushton Edwin, teamster, 6th wd, s s 5th S bet 2nd and 3rd W  
 Rushton F., gardener, 19th wd, w s 4th W bet 1st and 2nd S  
 Russell Mrs. Joseph, widow, 17th wd, n s N Temple bet 1st W and W Temple  
 RUSSELL JOSEPH E. S., (R. & Bunting,) painter, E Temple bet 2nd and 3rd S, h 2nd wd, 3rd E bet 1st and 2nd S  
 RUSSELL ROBERT A., (R. Harris & Berry,) hair dresser s s 1st S bet 1st E 2nd E Temple bet 4th and 5th S  
 Russell Samuel, farmer, 15th wd, s s S Temple bet 3rd and 4th W  
 Rynders Geo., pastry cook at the S. L. House

## S

Sadler James, variety store, and dealer in vegetables, w s E Temple bet 1st S and S Temple  
 Sadler Wm., bootmaker, n s 2nd S bet 1st E and E Temple, res N Temple bet 6th and 7th W  
 Salisbury B., 14th wd; n s 3 d S bet 1st and 2nd W  
 SALISBURY MONROE. (S. M. & E. Co.,) office ns 2nd S bet 1st E and E Temple, bds at Globe Restaurant  
 Salisbury Wm., carpenter and builder, n s 3rd S bet 2nd and 3rd E, res 13th wd, n w c 3rd S and 3rd E  
 Sampson A. S., teamster, 12th wd, n s 3rd S bet 3rd and 4th E  
 Sanberg—, 9th wd, s w c 5th S and 4th E  
 Sanders James, accountant for L. & S Young, 16th wd, s e c 5th W and N Temple  
 Sanders James, clerk at L. Young's, res 16th wd, n s N Temple bet 4th and 5th W  
 Sanders Thomas, tailor, res 16th wd, n e c 1st N and 5th W  
 Sanders Wm., clerk for Joseph A. Young, res 16th wd, n s N Temple bet 4th and 5th W  
 Sands Robert, at Wm. Jenniugs', warehouse, and vocalist, res 10th wd, s w c 3rd S and 7th E  
 Sanders William, accountant at Council House, 16th wd, s e c 5th W and N Temple  
 Sansom Charles, clerk at Chislett & Clark, res 30th wd, Oak, bet Bluff and Garden  
 Sarll James, tailor, 20th wd  
 Saulsbury Wm., carpenter and builder, h n w 3rd E and 3d W  
 SAVAGE C. R. (S. & Ottinger,) photographer, w s s E Temple bet 1st S and S Temple, rep 20th wd, s e c Spruce and Garden  
 Savage Levi, farmer, 6th wd, s w c 4th S and 4th W  
 Sawyer A. C., salesman at Wilkinson & Fenn's, res 2nd S bet 2nd and 3rd E  
 Sayers E., gardener, 12th wd, s w c 4th E and 3rd S  
 Schelerlen Mrs. W widow, 20th wd  
 Schettler Bernard, accountant at B. Y's, h 20th wd, n w c Pine and S Temple

Anker will be pleased to see you at his elegant CLOTHING HOUSE, F St.

Schoenfeld  
 Ter  
 Schultz J.  
 Ter  
 Schwartz  
 Schwerin  
 Co.  
 Scofield J.  
 Scrace E.  
 Sears S.  
 bet  
 Second W  
 Seddon N  
 Seegmille  
 w  
 Seeley W  
 Selby Mr  
 Sellers M  
 Selley W  
 S. mmes  
 an  
 Sessions  
 Seventh  
 Sewell J  
 Sewell S.  
 Sewell W  
 4th  
 Shafer J  
 SHARK  
 b  
 Sharp A  
 Sharp J  
 Sharp J  
 :  
 Sharp J  
 Sharp M  
 Sharp W  
 Sharr G  
 Shaw J  
 Shaw O  
 Shearer  
 Sheets J  
 8  
 Sheets f  
 Shelme  
 r  
 Shelton  
 I  
 Shephe  
 The mo



Schoenfeld Edward, salesman at Wm. Jennings', h 13th wd, N Temple bet 5th and 6th W  
 Schultz J., commission merchant, and dealer in stock, e s E Temple bet 5th and 6th W  
 Schwartz Wm., carpenter. 14th wd, s s 2nd S bet 1st and 2nd W.  
 Schwerin E., agent for North British, and Mercantile Insurance Co., e s E Temple bet 1st and 2nd S  
 Scofield J. S., carpenter, 13th wd, n s 1st S bet 1st and 2nd E  
 Serace E. S., baker at D. Grenig's h 6th E bet 1st and 2nd S  
 Sears S. W., clerk at Godbe & Mitchel, res 8th wd, s s 4th S bet 2nd and 3rd E  
 Second Ward School House, n s 7th S bet 4th and 5th E  
 Seddon Mrs. C., widow, 5th wd, n w c 6th S and 2nd W  
 Seegmiller Daniel, (S. & Crow,) dealer in harness and saddlery, w s E Temple bet 1st S and S Tempie, res 20th wd  
 Seeley Wm., farmer, 14th wd, e s 1st W bet 1st and 2nd S  
 Selby Mrs. S., widow  
 Sellers Mrs. widow 9th wd, e s 4th E bet 3rd and 4th S  
 Selley Wm. laborer, 14th wd  
 Smmes C. W. H., carpenter and builder, 7th wd, 2nd W bet 5th and 6th S  
 Sessions Mrs., res 16th wd, n e c 4th W and N Temple  
 Seventh Ward School House, n w c 5th S and W Temple  
 Sewell James, stable keeper at B.Y's, dwl on B. Y's block  
 Sewell S. G., janitor S. L. S. B. Club. res 1st W bet 1st and 2nd S  
 Sewell Wm., tinner at Mr. Allen's, re 6th wd, w s bet 3rd and 4th S  
 Shafer John, farmer 19th wd, n w c 2nd and 4th W  
 SHARKEY R. C., dealer in stoves and tin-ware, w s E Temple bet 1st and 2nd S, res 12th wd, n e c 1st S and rd E  
 Sharp Adam, freighter, 20th wd, s e c Fir and S Temple  
 Sharp James, herder, 20th wd, n e c Oak and S Temple  
 Sharp John, bishop of the Mormon Church in the 20th wd, res : 0th wd, n e c Spruce and S Temple  
 Sharp John Jr., 20th wd, n e c Fruit and Spruce  
 Sharp Mrs. Margaret, widow, s s S Temple bet Fir and Oak  
 Sharp Wm. Henry, dentist, n s S Temple bet 1st E and E Temple  
 Sharr G., teamster, 12th wd, n w c 2nd S and 6th E  
 Shaw Joseph, la'orer, at B. Y's, h 19th w l, n w c 4th N and W  
 Shaw Osmond, painter, 17th wd, n s N Temple bet 1st and 2nd W  
 Shearer Daniel, whip maker, 13th wd, s s 2nd S bet 1st and 2d E  
 Sheets Elijah F., farmer, and bishop of the Mormon Church in the 8th wd, res 8th wd, e s 2nd E bet 3rd and 4th S  
 Sheets S. H., laborer, 12th wd, n s 2nd S  
 Shelmerdine J., hat factory, 8th wd, s s 3rd S bet 2nd and 3rd E res same  
 Shelton Robert, boot-maker, and dealer in vegetables, e s E Temple bet 2nd and 3rd S, res 15th wd, e s 4th W bet 2nd and 3rd S  
 Shepherd John C., engineer, rear 1st S, nr slaughter house

The most elegant Clothing House in Colorado is ANKER'S, Denver.

res E Tem-

and 3rd W  
 and 2nd S  
 bet 1st W

r, E Temple  
 and 2nd S  
 dresser s s  
 S  
 land 4th W

bles, w s E

Temple, res

is 2nd S bet  
 it

2nd and 3rd

d and 4th E

rd c 5th

s N Temple

d 5th W

h wd, n s N

vocalist, res

6th wd, s e c

wd, Oak, bet

E and 3d W

s E Temple

Spruce and

V

2nd S bet 2nd

S

l, n w c Pine

HOUSE, F st.



Sherburn Joseph, boot and shoe maker at E. B. Tripp, res 14th wd, w s E Temple bet 1st S and S Temple	Slater
Shingleton Stephen, laborer, 12th wd	Slater
SHIPP A., (A. Shipp & Co.,) dealer in boots, shoes, hats, dry goods and groceries, w s E Temple bet 1st and 2nd S, res 13th wd, n s 1st S bet bet 1st and 2nd	Slaug
SHIPP M. B., (A Shipp & Co.,) dealer in boots, shoes, hats, dry goods and groceries, w s E Temple bet 1st and 2nd S, res 11th wd, w s 7th E bet 1st S and S Temple	Sloar
Shires Wm., clerk at Deseret News Office, res 8th wd, 4th S bet 1st E and E Temple	SLO.
Shlesseleman John, 9th wd, s s 5th S bet 2nd and 4th E	Sloss
SHOAFF P. L. editor and publisher of Union Vedette, n s 2nd S bet E and W Temple	Sluce
Shoebridge E. B., dealer in staple and fancy dry goods, w s E Temple bet 1st and 2nd S, res same	SMI
Sholes W. L., clerk at Morse, Walcott & Co., e s E Temple bet 1st S and S Temple	Smit
Shore Thomas, blacksmith, 16th wd, n s 1st N bet 5th and 6th W	Smit
Short Wm., butcher, 17th wd, e s W Temple bet 4th and 5th S	Smit
Shoten John, tanner, 19th wd, w s 1st W	Smit
Showell Thomas, livery stable, 1st S bet 1st E and E Temple, res 11th wd, n e c 3rd S and 6th E	Smit
Showell Wm., groceries and provisions, E Temple bet 2nd and 3rd S, res 8th wd, 2nd E bet 4th and 5th S	Smit
SIEGEL J., (S Bros.,) wholesale and retail dealer in clothing, n e c 1st S and E Temple, and one door north of Salt Lake House, res same	Smit
SIEGEL S., (S Bros.,) wholesale and retail dealer in clothing, n e c 1st S and E Temple, and one door north of Salt Lake House, res same	Smit
Silver J. W., engineer and millwright, res 19th wd	Smi
Simmons—, 5th wd, s s 7th S bet 2nd and 3rd W	Smi
Simmons J. M., deputy Internal Revenue Assessor, and actor at Salt Lake Theater, res 13th wd, n s 1st S bet 1st and 2nd E	Smi
Simpson—, adobe maker, 5th wd, s s 7th S bet 3rd and 4th W	SM
Simpson Mrs. Ann, widow 13th wd, w s 3rd E bet 2nd and 3d S	SM
Simpson Francis, laborer, 3rd wd, s e c 7th S and 2nd E	Smi
Simpson Thomas, 15th wd, n e c 2nd S and 4th W	Smi
Sinclair Peter, carpenter, 3rd wd, s e c 7th S and 1st E	Smi
Sirrine S. D., dealer in groceries and provisions, 1st S bet 1st E and E Temple, res 14th wd, e s W Temple bet 2nd and 3rd S	Snr
Sixteenth Ward School House, n e c 1st N and 4th W	Snr
Sixth Ward School House, w s 3rd W bet 4th and 5th S	Sm
Skery John, cooper 1st wd, n w c 7th S and 9th E	—
Slade G. W., boot maker, n s 2nd S bet 1st E and E Temple, res 4th E bet 2nd and 3rd S	—
Slade H. J. W., mason 7th wd, n s 5th S bet 1st and 2nd W	—

Anker is undoubtedly the leading Clothier of Colorado.



- Slater Frederick, boot and shoe maker, 19th wd, n s Currant and Beet
- Slater Thomas, freighter, 13th wd, n s 3rd S bet 1st E and E Temple
- Slaughter S., tanner at Phillip Pugsley's, res 19th wd, s e c 5th N and 2nd W
- Sloan Edward B., assistant editor of the Deseret News, office n e c E and S Temple, res 20th wd
- SLOAN Wm., Pioneer boot and shoe company, w s E Temple bet 1st and 2nd S, res s w c 1st S and W Temple
- Slosson John, attorney at law, res outside city wall
- Sluce Mrs. Sarah, widow, 14th wd; s s S Temple bet 1st W and W Temple
- SMITH Mrs. A., millinery store, E Temple bet 2nd and 3rd S
- Smith Albert, carpenter, 7th wd, e s 1st W bet 3rd and 4th S
- Smith Mrs. Amanda, widow
- Smith Charles, watch maker at John Meeke's, e s E Temple bet 1st and 2nd S
- Smith C. A., teamster, at J. A. Young's
- Smith Elias, county and probate judge, 17th wd, n s N Temple bet 1st W and W Temple
- SMITH F. C., (Capt. Smith & Bonnds.) auctioneer, and proprietor of Golden Eagle Hotel, e s 1st E bet 2nd and 3rd S
- Smith Frederick, trader, 12th wd, n w c 3rd S and 5th E
- SMITH Mrs. F. C., Golden Eagle Hotel, e s 1st E bet 2nd and 3rd S
- Smith F. E., teamster at J. A. Young's
- Smith Geo. A., territorial historian, office s s S Temple bet 1st E and E Temple, res same
- Smith Geo. H., mason, 1st wd, w s 8th E bet 7th and 8th S
- Smith Henry, carpenter and builder, 1st wd, w s 8th E bet 7th and 8th S
- Smith Hiram J., team-ter, 9th wd, s s 4th S bet 4th and 5th E
- Smith James, 10th wd, e s 9th E bet 3rd and 4th S
- Smith James, mason, 19th wd, s w c 3d N and 6th W.
- Smith James, mason, 19th wd, s s 3d N bet 6th and 7th W.
- SMITH JOB, (S & King,) basket maker and dealer in vegetable, w s E Temple bet 2d and 3d S, res 14th wd.
- SMITH MRS. JOB, straw and fancy milliner, 14th wd, w s E Temple bet 2d and 3d S, res same.
- Smith John, clerk at tithing office, res 14th wd.
- Smith John, policeman, 3d wd, s e c 2d E and 7th S.
- Smith John, porter at Ellis Bro's., E Temple, res 14th wd, s s 1st S bet 1st W and W Temple.
- Smith John E., U. S. Internal Revenue assessor for Utah Territory, office at the Court House, res e s 1st W bet Plum and 2d N.
- Smith J. Hewson, surveyor, 20th wd, n e c Garden and Locust

---

Anker, the leading clothier of Colorado, F St., Denver, Col



Smith J. N., teamster at J. A. Young's.  
 Smith J. P., (S. & Randall,) groceries and provisions, e s E Temple bet 2d and 3d S.  
 Smith John Pearson, mechanic, 7th wd, e s 1st W bet 3d and 4th S.  
 Smith Joseph, carpenter, 8th wd, s w c 3d S and 3d E.  
 Smith Joseph F., at the historian's office, res 16th wd, s s 1st N bet 2d and 3d W.  
 Smith Lewis, tinsmith, 3d wd, e s 2d E bet 6th and 7th S.  
 Smith L. J., clerk at M. B. Callahan's, bds at Pahranagat restaurant, E Temple bet 1st and 2d S.  
 Smith Mrs., widow, 12th wd, s s 1st S bet 5th and 6th E.  
 Smith Robert, farmer, 19th wd, s s 5th N bet 2d and 3d W.  
 Smith S. H. B., 17th wd, w s 1st W bet N and S Temple.  
 Smith Theodore A., printer at the Deseret News office, res 6th wd, bet 3d and 4th W.  
 Smith Wm., clerk at E. B. Tripp's 3d wd e s 3d E bet 6th and 7th S.  
 Smith Wm., hair-dresser, bds at S. L. House.  
 Smith Wm., employed at D. H. Wells', res 13th wd e s E Temple bet 2d and 3d S.  
 Smith Wm. John, carpenter, 8th wd, s w c 3d S and 3d E.  
 Smith William J., chair maker, e s 6th E bet 1st S and S Temple.  
 Smoot A. O., ex-mayor of Salt Lake City, res 20th wd, n w c Spruce and S Temple.  
 Snarr James T., at Daniel Wells 6th wd, n s 6th S bet 2d and 3d W.  
 Snedeker Morris J., farmer, 9th wd, n s 4th S bet 4th and 5th E  
 Sneed Robert, quarryman, 20th wd, n w c Eruit and Locust.  
 SNELGROVE E., boot maker, 2d S bet 1st E and E Temple, res 2d S bet 3d and 4th E.  
 Snell E. H., accountant at Eldredge & Clawson, res 12th wd, s e c 3d E and S Temple.  
 Snow Geo. B., teamster, 13th wd, n s 8th S bet 2d and 3d E.  
 Snow Mrs. Malvina, widow, 13th wd, n w c 2d S and 2d E.  
 Snow Willard, farmer, 13th wd, n w c 2d S and 2d E.  
 SNOW ZERUBBABEL, attorney at law, office 13th wd, n-w c 1st E and 2d S res same.  
 Snow Mrs. Z. S., e s 6th E bet 2d and 3d S.  
 Snowball John, laborer, 20th wd, n e c Garden and Maple.  
 Snowball Ralph, laborer, 20th wd, s e c Bluff and Locust.  
 Snyder Mrs. Ann, widow, 14th wd, w s 3d S bet 1st and 2d W  
 Snyder Benjamin, henery, res 12th wd, s s 2d S bet 1st and 2d S  
 Snyder Charles, laborer, 1st wd, s w c 8th E and 9th S.  
 Snyder E. S., farmer, 6th wd, 2d W bet 4th and 5th S.  
 Snyder Henry, cooper, 12th wd, bds w s 5th E bet 2d and 3d S  
 Snyder John, mason, 17th wd, e s 1st W bet 1st N and N Temple.  
 Snyder Mrs. Susan, widow 14th wd, n s 3d S bet 1st and 2d W.

*All goods warranted as represented at Anker's Clothing HOUSE, Denver, Col*

Solomon A., boot & shoe maker, Temple, res  
 SOLOMON JAMES, res 19th wd  
 Solomon Wm. H., 4th W.  
 Sorransen C., emy 9th S.  
 Sorransen Mrs. E.  
 Sorransen Peter, 1  
 Sorransen Y., farr  
 South C., cooper 1  
 Speirs Adam, bla  
 Speirs Geo., team  
 Speirs H., blacksr  
 Speirs Orson, tea  
 Speirs Thomas, b  
 Spencer C. V., tra  
 Spencer Daniel, 1  
 Spencer Howard  
 Spencer Mrs. Ma Temple.  
 Sperry Harrison,  
 Spireing Wm., la Temple.  
 Sprague A. C., (S E Temple.  
 Sprague S. L., p S Temple.  
 Sproal Andrew, 1  
 Sproat C., tailor, wd, s e c 1  
 Sproul F., weave  
 Sprout Augustus W Temple  
 Squers John, ha res 20th w  
 Squire Wm., bla  
 Squires Henry, 1  
 Squires Henry A  
 Squires Wm., bl  
 Stainer W. C., li  
 Staines Mrs. L.,  
 Staines W. C., g  
 Staines Wm. C., S Temple  
 Standing James,  
 Standish Henry Temple.  
 Stanley E. B., cl  
*Anker's One Price Clo*



s, e s E Tem-  
 bet 3d and  
 E.  
 wd, s s 1st N  
 7th S.  
 ranagat res-  
 th E.  
 d 3d W.  
 mple.  
 office, res 6th  
 bet 6th and  
 e s E Temple  
 d 3d E.  
 S and S Tem-  
 0th wd, n w c  
 S 2d and  
 4th and 5th E  
 and Locust.  
 id E Temple,  
 es. 12th wd, s e  
 and 3d E.  
 und 2d E.  
 l E.  
 13th wd, n w c  
 id Maple.  
 Locust.  
 1st and 2d W  
 bet 1st and 2d S  
 9th S.  
 th S.  
 et 2d and 3d S  
 t N and N Tem-  
 1st and 2d W.

SE, Denver, Col

Solomon A., boot and shoe maker, w s E Temple bet 1st S and S  
 Temple, res 19th wd n w c 3d N and 4th W.  
 SOLOMON JAMES, boot maker, 1st S bet 1st E and E Temple,  
 res 19th wd, 3d N bet 4th and 5th W.  
 Solomon Wm. H., shoe maker, res 15th wd, 7th S bet 3d and  
 4th W.  
 Sorransen C., employed at B. Y's. 2d wd, e s 4th E bet 8th and  
 9th S.  
 Sorransen Mrs. E., widow, n s 6th S bet 8th and 9th E.  
 Sorransen Peter, laborer, 2d wd, s w c 8th S and 4th E.  
 Sorransen Y., farmer, 10th wd nr the bench.  
 South C., cooper 17th wd, s s 2d N nr 1st W.  
 Speirs Adam, blacksmith, 10th wd, n s 5th S bet 7th and 8th E.  
 Speirs Geo., teamster, 10th wd, n e c 5th S and 7th E.  
 Speirs H., blacksmith, 10th wd, n s 6th S bet 7th and 8th E.  
 Speirs Orson, teamster, 10th wd, n e c 6th S and 7th E.  
 Speirs Thomas, blacksmith, 10th wd, n w c 6th S and 8th E.  
 Spencer C. V., trader, res 1st E bet 2d and 3d S.  
 Spencer Daniel, 16th wd, s w c 3d W and N Temple.  
 Spencer Howard O., laborer, 8th wd e s 1st E bet 5th and 6th S.  
 Spencer Mrs. Martha, widow, 13th wd, n s 3d S bet 1st E and E  
 Temple.  
 Sperry Harrison, 4th wd, s s 6th S bet 1st and 2d W.  
 Spireing Wm., laborer, 14th wd, s s S Temple bet 1st W and W  
 Temple.  
 Sprague A. C., (S. & Brewer) feed stable, s s 4th E bet 1st E and  
 E Temple.  
 Sprague S. L., physician, 13th wd, e s E Temple, bet 1st S and  
 S Temple.  
 Sproal Andrew, 20th wd, n w c Ash and S Temple.  
 Sproat C., tailor, w s E Temple bet 1st S and S Temple, res 17th  
 wd, s e c Melon and 2d N.  
 Sproul F., weaver, 11th wd, s s 2d S bet 8th and 9th E.  
 Sprout Augustus, laborer, 14th wd, s s S Temple, bet 1st W and  
 W Temple.  
 Squers John, hair dresser, n s S Temple bet 2d E and E Temple  
 res 20th wd, s e c Fir and Garden.  
 Squire Wm., blacksmith, 19th wd, 4th W bet 4th and 5th N.  
 Squires Henry, 12th wd, s s S Temple bet 5th and 6th E.  
 Squires Henry A., 11th wd n s 3d S bet 8th and 9th E.  
 Squires Wm., blacksmith, res 19th wd.  
 Stainer W. C., librarian of State or Council house.  
 Staines Mrs. L., 2 1/2 th wd, n w c Elm and Garden.  
 Staines W. C., gardener, 15th wd, n w c 3d s and 3d W  
 Staines Wm. C., superintendent B. Y's. gardens. res 17th wd, n s  
 S Temple bet 1st W and W Temple.  
 Standing James, mason, 12th wd, s w c 1st S and 4th E.  
 Standish Henry, blacksmith, 14th wd, n s 2d S bet E and W  
 Temple.  
 Stanley E. B., clerk, 7th wd, s e c 3d S and 2d W.

Anker's One Price Clothing House, F St., (Sign of the GILT ANCHOR.) Denver, Col.



Stansfield Wm., freighter, 11th wd n e c 1st S and 6th E.  
 Staples Henry, laborer, 15th wd s s 1st S bet 2d and 3d W.  
 Staples James, mason, 15th wd s s 1st S bet 2d and 3d W.  
 Starkey Wm., boot and shoe maker at Wm. Sloan, s, 2d wd s s  
 6th S bet 3d and 4th E.  
 Starr Mrs. Anna, widow, 8th wd s w c 3d E and 4th S.  
 Stayner Capt. Thomas C., res 14th wd s e c 2d S and 2d W.  
 Stayner Thomas J., accountant at Walker Bro's. res 7th wd n s  
 5th S bet 1st E and W Temple.  
 Steel Alexander, weaver, 1st wd n s 8th S bet 8th and 9th E.  
 Steele Edward, carpenter, 7th wd n s 5th S bet 1st and 2d W.  
 STEIN NAT., postmaster, and agent for Wells, Fargo & Co., n w  
 c E Temple and 2d S.  
 Stelfox Mrs. Fanny, widow, 11th wd n e c 1st S and 9th E.  
 S elfox Thomas, laborer, 11th wd n e c 1st S and 9th E.  
 Stenhouse T. B. H., editor and proprietor of the Daily Telegraph,  
 office s s 1st S bet E and W Temple, res 17th wd n w c S  
 and W Temple, also w s 1st E bet 1st S and S Temple.  
 Stevens Jacob, machinist, 9th wd s w c 3rd S and 5th E.  
 STEVENS JAMES W., carpenter, res 1st E bet 1st and 2nd S.  
 Stevens T. S., laborer, 7th wd n s 5th S bet 1st and 2nd W.  
 Stevens Wm. H., cabinet maker. res 9th wd s w c 3rd S and 5th  
 E.  
 STEVENS ON EDWARD, stores and tinware, w s W Temple bet  
 1st S and 1st W.  
 Stevenson Wm., teamster, 19th wd n e c 2nd N and 3rd W.  
 Stewart J., teamster, 12th wd e s 4th E bet 2nd and 3rd S.  
 Still James, boot maker, res 4th wd s e c 3rd S and W Temple.  
 Stockdale Wm., stone-cutter, 7th wd s w c 5th S and E Temple.  
 Stoffers C. F., cabinet maker, E Temple bet 2nd and 3rd S, res  
 same.  
 Stokes C., freighter, 19th wd w s 2nd W bet 6th and 7th S.  
 Stokes Geo., laborer for B. Y., res 5th wd w s 2nd W bet 6th and  
 7th S.  
 Stonehouse Wm S., carpenter, 7th wd s w c 1st W and 3rd S.  
 Stout H., attorney at law, 13th wd e s 2nd E bet 1st S and S  
 Temple.  
 Strickland A. B., school-teacher, 15th wd, N Temple bet 3rd and  
 5th W  
 STRICKLAND O. F., (S. & Robertson,) attorney at law, e s E  
 Temple bet 2nd and 3rd S, res same  
 STRINGFELLOW GEO., (S. Bros.,) groceries and provisions,  
 2nd S bet 1st E and E Temple, res same  
 STRINGFELLOW SAMUEL, (S. Bros.,) groceries and provisious,  
 2nd S bet 1st E and E Temple, res same  
 Stringham Briant, city pound keeper, pound is located s e c N  
 and E Temple; res 15th wd, s s S Temple bet 2nd and 3rd  
 E, also 2nd W bet 1st and S Temple  
 Strong Hyrum, farmer 10th wd, n e c 4th S and 8th E  
 Strong Jacob, farmer 10th wd, n e c 4th S and 8th E

*Fine Furnishing Goods in great variety at Anker's ONE PRICE Store, Denver, Col.*

Strong  
 Strong  
 Stuart  
 Stuart

Sudbur  
 Sulliva  
 Summe  
 Sumne  
 Sunb. c

SUTTI

Sutton  
 Swarr  
 Swarr  
 Swart

Swens

Swens

Swens

Syme  
 Symo

Taber

Taft  
 Tait

Talbo  
 Tall

Tam

Tam  
 Tam  
 Tatt  
 TAY  
 TAY  
 Tayl

Tay  
 Tay



Strong T., farmer 10th wd, n s 4th S bet 8th and 9th E  
 Strong Wm., farmer, 10th wd n s 3th S bet 8th and 9th E  
 Stuart B., laborer, 7th wd. n e c 3th S and 1st W  
 Stuart D., boot maker, e s E Temple bet 1st S and S Temple,  
 res in the rear

Sudbury S. J., millwright at B. Y's. Empire flour mill  
 Sullivan D., laborer 8th wd, w s 2nd E bet 5th and 6th S  
 Summers H., farmer 3rd wd, n w c 8th S and 2nd E  
 Sumners J; R., second hand store  
 Sunb. ck—, carpenter, 14th wd, s s S Temple bet 1st W and  
 W Temple

SUTTERLY J. K., (S. Bros.) photographer, e s E Temple bet 1st  
 and 2nd S, res 8th wd e s E Temple bet 3rd and 4th S.

Sutton J. A., blacksmith, 16th wd 1st N bet 4th and 5th. W.

Swarmer C., laborer, e s 10th E bet 3rd and 4th S.

Swarmer John, 10th wd n e c 6th S and 9th E.

Swartz Jacob, boot maker and foreman at Wm. Sloan's, s e c 2nd  
 S and W Temple.

Swenson A., cabinet maker at J. Bird's, res W Temple bet 2nd  
 and 3rd S.

Swenson J., boot maker, 2nd S bet E and W Temple, res 7th wd  
 E Temple bet 2nd and 3rd S.

Swenson John, boot maker, 17th wd n s S Temple bet 1st and  
 2nd W.

Symes Geo., laborer, 11th wd h n e c 8th E and 2nd S.

Symons C., laborer, 11th wd n e c 8th E and 2nd S.

## T

Tabernacle, entrance on n s S Temple, bet E and W Tem-  
 ple

Taft Mrs. Harriet, widow, 9th wd, s s 3rd S bet 4th and 5th E

Tait Wm. H., surveyor, office n e c 2nd S and E Temple, res 7th  
 wd, w s E Temple bet 4th and 5th S

Talbot Thomas, teamster, 9th wd, e s 3rd E bet 3rd and 4th S

Tall Geo., blacksmith, e s 1st W bet 1st and 2nd S, res 16th wd,  
 s w 6th W and N Temple

Tame Alfred, harness maker, 20th wd, w s Chestnut nr the city  
 wall

Tame Thomas, saddler at I. Brockbank's

Tanner N., farmer, 14th wd, n w c 1st W and 3rd S

Tatton J. C., hatter, 14th wd s s 2nd S bet 1st and 2nd W

TAVEY PETER s s 2nd S bet 1st E and E Temple, res same

TAYLOR CHARLES B., butcher, S. L. City Market, res 14th wd

Taylor David, farmer, res 16th wd, n w c 2nd W and 'N Tem-  
 ple

Taylor Edward, laborer, 10th wd, e s 7th E bet 3rd and 4th S

Taylor Geo. F., dry goods and general merchandise, also photo-  
 graphic stock, s s S Temple 1st W and W Temple, res 14th  
 wd, n e c 1st S and 1st W

For a well made Garment call at Anker's, F St., DENVER, Col.

th E.  
 3d W.  
 3d W  
 a, s, 2d wd s s

1 S.  
 d 2d W.  
 s 7th wd n s

id 9th E.  
 and 2d W.  
 go & Co., n w

9th E.  
 h E.  
 y Telegraph,  
 h wd n w c S  
 S Temple.

th E.  
 and 2nd S.  
 2nd W.  
 3rd S and 5th

v T ple bet

3rd W.  
 3rd S.  
 d W Temple.  
 id E Temple.  
 nd 3rd S, res

1 7th S.  
 V bet 6th and

and 3rd S.  
 1st S and S

e bet 3rd and

at law, e s E

d provisions,

nd provisious,

ated s e c N  
 2nd and 3rd

h E  
 E

store, Denver, Col.



TAYLOR G. H., (Latimer T. & Co.,) Pioneer steam mill and wood working machine, s e c 5th S and 2nd E  
 Taylor Horace, freighter, 12th wd, n s 2nd S bet 4th and 5th E  
 Taylor Isaiah, shoe maker, 16th Wd, w s 4th W bet N and S Temple  
 Taylor Jabez, carpenter, 11th wd, s e c 2nd S and 7th E  
 Taylor James, 14th wd, s s S Temple bet 1st W and W Temple  
 Taylor John, one of the Mormon 12, and proprietor of two grist mills, res 14th wd, in four or five houses, e s 2nd W bet 1st and 2nd S  
 Taylor John, (J. T. & Co.,) 1st S bet 1st E and E Temple  
 Taylor Joseph, tailor, res 10th wd, 6th S bet 7th and 8th E  
 Taylor Joseph, tailor, 10th wd, e s 6th E bet 4th and 5th S  
 Taylor Joseph, weaver, 19th wd, nr Peach st. and city wall  
 Taylor Joseph E., city sexton and undertaker, res 13th wd, n s 1st S bet 2nd and 3rd E  
 Taylor Joshua, Pahrnag at restaurant, e s E Temple bet 1st and 2nd S  
 Taylor J. M., proprietor of toll bridge, 12th wd, n w c 3rd S and 4th E  
 Taylor Mrs. Martha, widow, 11th wd, n s 3rd S bet 8th and 9th E  
 Taylor Stephen, 12th wd, n s 2nd S bet 4th and 5th E  
 TAYLOR THOMAS, (T. & W. Taylor,) dry goods, groceries and general merchandise n s E Temple bet 1st and 2nd S, res 14th wd, e s 2nd W bet 1st and 2nd S  
 Taylor Thomas E., teamster, 17th wd, n s S Temple bet 1st W and W Temple  
 Taysum —, 16th wd, n s S Temple bet 1st and 2nd W  
 Taysum Andrew J., plasterer, res 2nd wd, n e c Oak and Garden  
 TAYSUM A. J., plasterer, and modeler s s 2nd S bet E and W Temple, res 20th wd, n w c Elm and Gard n  
 Taysum N. thaniel, adobe layer, 17th wd, n s S Temple bet 1st and 2nd W  
 Teasdale Geo., accountant at general fishing store, res 20th wd, n s S Temple bet Elm and Maple  
 TEASDEL S. P., merchant, dealer in dry goods and groceries, office at Wm. Jennings', s w c 1st S and E Temple, res. 1st S bet 1st E and E Temple  
 Tempest Mrs. B. C., 2 th wd, s e c Bluff and Locust  
 TEMPLE BLOCK, including the Tabernacle, Endowment House, unfinished Temple &c., bet E W N and S Temple  
 Tenth Ward School House, s w c 4th S and 8th E  
 Terry Henry, 10 h wd. w s St E bet 5th and 6th S  
 Tesdle Martin, miner 16th wd, n w c 7th W and S Temple  
 Tester Charles, laborer, 19th wd nr the Arsenal  
 Thackery Geo., farmer, 5th wd, w s 3rd W bet 8th and 9th S  
 Thane John, miller, 1st wd, s e c 7th S and 7th E  
 Thatcher Geo. W.  
 Therkill Charles, tailor, w s E Temple bet 1st S and S Temple, res 20th wd

Hats & Caps for Overland Travel at Anker's One PRICE Store, Denver, Col.

Thermung  
 Thirteenth  
 Thomas Cl  
 S, r  
 Thomas C.  
 Thomas E.  
 ple  
 Thomas S  
 Thomas T  
 6th  
 Thomas T  
 Thomasse  
 Thompso  
 Thompso  
 Thompso  
 re  
 Thompsé  
 2r  
 Thompsc  
 Thompsc  
 P  
 Thomps  
 2  
 Thomps  
 r  
 Thomps  
 r  
 Thomp  
 Thomp  
 Thorne  
 Thorp  
 Thorp  
 Thorp  
 Thurs  
 Thurs  
 Tibbit  
 TILE  
 Tilt F  
 Timm  
 Ting  
 Tipp  
 Tisel  
 Titco  
 Titu  
 Cloth



Thermung J., tailor, res 7th wd, n w c 5th S and 1st W,  
 Thirteenth Ward Assembly Rooms, n s 2nd S bet 1st and 2nd E  
 Thomas Charles, blacksmith, 7th wd, e s 1st W bet 4th and 5th  
 S, res same  
 Thomas C., musician, s e c Pine and Bluff  
 Thomas Edwin, farmer 15th wd, e s 3d W bet 1st S and S Tem-  
 ple  
 Thomas Samuel, laborer, res 16th wd, n e c 6th W and S Temple  
 Thomas Thomas, boot and shoe maker, res 15th wd, s s 1st S bet  
 6th and 7th W  
 Thomas Thomas F., laborer, s w c Bluff and Maple  
 Thomassen P. O., clerk, res 16th wd, w s 4th W bet 5th and 6th S  
 Thompson Christopher, teamster at J. A. Young's  
 Thompson Ezra, millwright, 19th wd, n e c 5th N and 2nd W  
 Thompson J. A., printer, foreman at the Deseret News Office,  
 res 5th wd, 5th S bet 3rd and 4th W  
 Thompson J. M., tinner at M. B. Callahan's, res 12th wd, n e c  
 2nd S and 5th E  
 Thompson J. P., tailor, 14th wd, e s 1st W  
 Thompson Mrs Mercy, widow, 16th wd n w c 2nd W and N Tem-  
 ple  
 Thompson Ra'ph, druggist at W. S. Godbe's, res 16th wd, e s  
 2nd W bet 3rd and 4th S  
 Thompson William, boot and shoe maker, n e c 1st E and 2nd S  
 res same  
 Thompson Wm., carpenter, 11th wd, w s 7th E bet 1st S and S  
 Temple  
 Thompson James, tailor, res 15th wd, s w c 3rd W and 5th S  
 Thompson J. P., tailor, 2nd S bet 1st E and E Temple, res 1st  
 W bet 2nd and 3rd S  
 Thorne Wm., farmer, 7th wd, n s 6th S bet 1st W and W Tem-  
 ple  
 Thorp Mrs. Lucretia, widow, 19th wd, w s 2nd W bet 3d and 4th N  
 Thorpe John, weaver, 13th wd, s s 2nd S bet 2nd and 3rd E  
 Thorpe Thomas, weaver, 13th wd, s s 2nd S bet and and 3rd E  
 Thurston Moses, farmer, 7th wd, w s E Temple bet 3d and 4th S  
 Thurston Smith B., merchant, 17th wd, 1st N bet 1st W and W  
 Temple  
 Tibbits John S., laborer, 2nd wd, s e c 7th S and 5th E  
 TILBESTON R. G., (S. M. & E. Co.,) also freighter, office s s 2nd  
 S bet 1st E and E Temple, bds at Salt Lake House  
 Tilt Richard, clerk at Savage and Ottinger's, 20th wd  
 Timmins Thomas, gard. ner, 5th wd, s s 7th S bet 3rd and 4th W  
 Tingey John, shoe maker, 17th wd, e s 2nd W bet 1st E and N  
 Temple, res same  
 Tippetts J. H., 19th wd n s 3rd N bet 1st and 2nd W  
 Tisely Wm., boiler maker, 12th wd, s w c 4th E and S Temple  
 Titcom Mrs. Mary, widow, 12th wd, n w c 2nd S and 4th E  
 Titus John, chief justice of the Supreme Court for U. T., office  
 and res 13th wd, e s 1st E bet 1st and 2nd S

Clothing and Furnishing Goods for Overland Travel at Anker's, Denver.

eam mill and  
 E  
 h and 5th E  
 N and S Tem-

1 7th E  
 and W Temple  
 or of two grist  
 e s 2nd W bet

Temple  
 and 8th E  
 and 5th S  
 city wall  
 res 13th wd, n s

Temple bet 1st and  
 n w c 3rd S and

bet 8th and 9th E  
 5th E  
 ls, groceries and  
 st and 2nd S, res

Temple bet 1st W

2  
 On and Garden  
 d S bet E and W  
 rd n  
 S Temple bet 1st

tore, res 20th wd,

ods and groceries,  
 d E Temple, res. 1st

Locust  
 Endowm nt House,  
 d S Temple  
 th E

1 6th S  
 and S Temple  
 al  
 st 8th and 9th S  
 th E

st S and S Temple,

RICE Store, Denver, Col.



Toms James, gunsmith, E Temple bet 2nd and 3rd S, res-8th wd,  
4th S bet 2nd and 3rd E

Toone Charles, 12th wd

Toone John, painter, 7th wd, e s 1st W bet 3rd and 4th S

Torbjoren N., farmer, 1st wd, n s 9th S bet 7th and 8th E

Toronto Joseph, farmer, 20th wd, s e c Fruit and Chestnut

Towler Daniel, (Glade & T.,) w s E Temple bet 1st and 2nd S

Townsend B. A., cabinet maker at E. M. Cast's

Townsend John W., wood turner, 6th wd, rear 4th W

Trapet P., Paris Restaurant, n s 2nd S bet 1st E and E Temple

Treherne Wm., laborer, res 15th wd, e s 6th W bet 1st and  
2nd S

Tremaine Wm., machinist, 12th wd, s s S Temple bet 5th and  
6th E

Treseder Charles, tailor, w s E Temple bet 1st S and S Temple  
17th wd n s N Temple bet 1st W and W Temple

TRESEDER R. D., tailor, w s E Temple bet 2nd and 3rd S, res  
12th wd, 6th E bet 1st S and S Temple

TRIPP E. B., (E. B. T. & Co.,) dealer in boots and shoes, w s  
E Temple bet 1st S and S Temple, res 16th wd, s w c  
Fruit and Maple

Trosper Wm. B., laborer at J. A. Young's, res 16th wd, u w c 2d  
W and S Temple

Trotter Wm., invalid, 16th wd, w s 5th W bet 1st N and N Tem-  
ple

Trumbo J. K., auction and commission, 4th wd, e s 1st W bet  
1st and 2nd S

Trump Mrs. N., embroidery store, 2nd S bet 1st E and E Tem-  
ple, res same

Tucker Mrs. widow, 19th wd, e s 3rd W bet 3rd and 4th N

Tucker Stephen, laborer, 2nd wd, s s 9th S bet 4th E

Tucker S. M., 14th wd, e s E Temple bet 2nd and 3rd S

Tucker W., gardener for H. C. Kimball, n s 1st N

Tuckett Henry, teamster 11th wd, d w s e c 2nd S and 9th E

Tuckfield James, ship builder, res 20th wd

Tuerisenorfborg N., boot and shoe maker, n e c 6th S and 4th E

Tufts C., Mansion House, n e c 3rd S and 1st E

Tufts D., Mansion House, s e c 3rd S and 1st E

Tufts Josiah farmer 3rd wd, n s 1st E bet 6th and 7th S

Tufts Mrs. J., proprietress of Mansion House, s e c 3d S and 1st E

Tullidge John, music teacher, 8th wd, w s 1st E bet 4th and 5th  
S

Tuke Wm., laborer 5th wd, w s 3rd W bet 8th and 9th S

Turnbow F., teamster, 15th wd, e s 2nd E bet 1st and 2nd S

Turnbow S., farmer 14th wd, n s 1st S bet 1st and 2nd W

Turner W. D., (Paine & T.,) colored, San Francisco Restaurant  
w s E Temple bet 2nd and 3rd S

Tuttle Elanson, farmer, s s 4th N bet 4th and 5th W

Twentieth Ward School-House

Twigg John W., farmer, 7th wd, s s 3 h S bet 1st and 2nd W

Miners' Clothing and Outfitting Goods at Anker's, F St., Denver, Col.

Underwood James  
Temple.

Underworth Wm.,  
E Temple.

Underworth Wm.,  
UNION SQUARE  
W.

Ure James, carper

Ursenbach Octave  
bet N and

Ursenbach O., wa

Vance J., 7th wd

Van Cott John, fi

Vannatta J. A., c

Vanschoonhover  
Temple.

Van Tassell Her  
Temple h

Van Tassell Jam

Van Tassel R. C.  
VEDETTE PRI  
ple.

Vincent John, ta

Vine Geo., maso

Wade James A.,

Wade Moses, br  
S.

Wagman J., far

WAGNER H.  
four-and-  
s 2nd S l

Wagstaff John,  
public sc

Wagstaff Wm.,

Wakeham John  
bet 1st l

Wale Wm., car

Walker Charle

WALKER D.  
generall  
7th wd

Walker E. R.,

Walker Frede  
E.

All Goods Sold :



## U

- Underwood James, teamster, 14th wd s s 2nd S bet E and W Temple.  
 Underworth Wm., dealer in provisions, n s 2nd S bet 1st E and E Temple.  
 Underworth Wm., Union restaurant, e s Camp Douglas.  
 UNION SQUARE, 16th wd bet 1st and 2nd N and 2nd and 3d W.  
 Ure James, carpenter, 15th wd n w c 6th W and S Temple.  
 Ursenbach Octave, clerk at W. S. Godbe's, h 16th wd e s 5th W bet N and S Temple.  
 Ursenbach O., watchmaker, h 16th wd e s 5th W.

## V

- Vance J., 7th wd s w c 5th S and E Temple.  
 Van Cott John, farmer, 14th wd n e c 1st S and W Temple.  
 Vannatta J. A., cooper, 19th wd centre, bet 4th and 5th N.  
 Vanschoonhover G. H., teamster, 7th wd n s 7th S bet E and W Temple.  
 Van Tassell Henry, drayman, w s E Temple, bet 1st S and S Temple h 1st wd e of 9th E.  
 Van Tassell James, carpenter, h 1st wd e of 9th E.  
 Van Tassel R. C., gunsmith, 1st wd e of 9th E.  
 VEDETTE PRINTING OFFICE, n s 2nd S bet E and W Temple.  
 Vincent John, tanner, h 19th wd n e c 2nd N and 2nd W.  
 Vine Geo., mason, 19th wd e s 3rd S bet 5th and 6th E.

## W

- Wade James A., blacksmith, res e s E Temple bet 2nd and 3rd S.  
 Wade Moses, broom maker, 15th wd e s 3rd W bet 2nd and 3rd S.  
 Wagman J., farmer, 3rd wd s w c 6th S and E Temple.  
 WAGNER H. (H. W. & Co.,) brewery in Emigration Canyon, four-and-a-half miles from the city, also billiard saloon n s 2nd S bet 1st E and E Temple, res same.  
 Wagstaff John, gardener and nurseryman, res old fort or 6th wd public square s w c 3rd S and 2nd W.  
 Wagstaff Wm., gardener, 3rd wd s w c 7th S and E Temple.  
 Wakeham John A., boot and shoe maker, res 16th wd w s 2nd W bet 1st N and N Temple.  
 Wale Wm., carpenter, 14th wd n s 3rd S bet 1st and 2nd W.  
 Walker Charles, wheelwright, outside city wall.  
 WALKER D. F., (W. Bros.,) dealer in dry goods, groceries and general merchandise, e E Temple bet 1st and 2nd S res 7th wd 5th S bet E and W Temple.  
 Walker E. R., laborer, 16th wd s e c 1st N and 4th W.  
 Walker Frederick, teamster, 13th wd n s 3rd S bet 2nd and 3rd E.

All Goods Sold at "One Price Only," at Anker's CLOTHING House, Denver.



Walker Geo., tanner at Wm. Jennings', dwls with Wm. Jennings  
20th wd.  
Walker James C., miller at B. Y.'s Empire flour mill.  
WALKER J. R., (W. Bros.,) dealer in dry goods, groceries and  
general merchandise, e s E Temple bet 1st and 2nd S res  
7th wd s w c 4th S and E Temple.  
WALKER M. H., (W. Bros.,) dealer in dry goods, groceries and  
general merchandise, e E T bet 1st and 2nd S res 7th wd  
e E T bet 4th and 5th S.  
Walker Robert, cabinet maker.  
WALKER S. C., (W. Bros.,) dealer in dry goods, groceries and  
general merchandise, e E T bet 1st and 2nd S res 7th wd  
e E T bet 4th and 5th S.  
Walker Walter, teamster, 11th wd bet 1st and 2nd S near city  
wall.  
Walker William, stone cutter, 20th wd Chestnut near city wall,  
res same.  
Walker Wm. H., farmer, res 16th wd e 4th W bet 1st and 2nd N.  
Wallace Geo. B., nurseryman, 17th wd e s 2nd W bet 1st N T and  
1st N.  
Walsh Henry, laborer, 16th wd s e c 1st N and 6th W.  
Walstrom —, 17th wd.  
Walt Jacob, 17th wd s w c 1st W and N T.  
Walters Henry, carpenter, res 16th wd s e c 1st N and 3rd W.  
Warburton Joseph, laborer, 11th wd n e c 7th S and 7th E.  
Ward E. Pack, 17th wd n w c 1st N and Carrott.  
Wardman S. W. (W. & Co.,) grocer, n w c 2nd S and 1st E, res  
W T.  
Wardrobe —, 13th wd s 1st S bet 1st and 2nd E.  
Wareing Geo., boot maker at Riser's, res n e c Bluff and Pine.  
Wariski E.  
Warren Mrs. Mary Ann, 6th wd n 4th S bet 3rd and 4th W.  
Waterman James, laborer, 1st wd n 9th S bet 7th and 8th E.  
Watnough Wm., watchmaker at Kidgwell's, res 11th wd 1st W bet  
1st and 2nd N.  
Watson Alexander, adobe maker, 6th wd n w c 5th S and 3rd W.  
Watson James, adobe maker, 6th wd w 4th W near 5th S.  
WATSON JAMES (W. Bros.,) builder and contractor, Citron,  
bet Quince and 2nd N. res same.  
Watson James, mason, 19th wd e Citron.  
Watson James C., teamster at J. A. Young's.  
Watson John, laborer, 8th wd e s 2d E bet 3rd and 4th S.  
Watson Joseph, mason, 19th wd w Citron.  
WATSON JOSEPH M., (W. Bros.,) builder and contractor, 19th  
wd Citron between Quince and 2nd N.  
Watson R., farmer, 6th wd n 5th S bet 3rd and 4th W.  
Watt Geo. D., private phonographic reporter for B. Y., res 20th  
wd Fruit bet Chestnut and Walnut.  
WATTERS L., dealer in watches, jewelry and diamonds, e E  
Temple bet 1st and 2nd S, res same.

er will be pleased to see you at his elegant CLOTHING HOUSE, F St.

Webb Chaunce  
Webb C. G. Jr.  
Webb C. M., bc  
Webb E. D., ca  
4th E.  
Webber T. G.,  
Weiler E. M., f  
Weiler Jacob,  
Weiler Joseph.  
Weiler M., far  
Weimel John,  
Weldon W. B.  
res 2nd  
WELLER JO  
e s E T  
Wells Daniel  
Mayor  
Wells James,  
ple, be  
Wells J. C., a  
bet 1st  
Wells Mrs. N  
Wells P., mi  
Wells Samue  
1st E.  
Wells Wm.,  
Wells Wm. J  
E bet  
Walton W. J  
Wesley Joh  
West Jesse,  
West W C.,  
1st a.  
West Wm.  
WESTON J  
Tem  
Westwood  
Wetzel E. J  
Wheeler W  
Whipple N  
White C. T  
White C. T  
White Jan  
White Joh  
White Ma  
Whitehead  
WHITEE  
tio:  
an  
Whiteloc  
The most



with Wm. Jennings  
 our mill.  
 goods, groceries and  
 bet 1st and 2nd S res  
 goods, groceries and  
 nd 2nd S res 7th wd  
 goods, groceries and  
 and 2nd S res 7th wd  
 and 2nd S near city  
 estnut near city wall,  
 W bet 1st and 2nd N.  
 nd W bet 1st N T and  
 and 6th W.  
 c N and 3rd W.  
 c 7th S and 7th E.  
 Jarrott.  
 c 2nd S and 1st E, res  
 nd 2nd E.  
 u e c Bluff and Pine.  
 et 3rd and 4th W.  
 bet 7th and 8th E.  
 s, res 11th wd 1st W bet  
 n w c 5th S and 3rd W.  
 th W near 5th S.  
 and contractor, Citron,  
 g's.  
 et 3rd and 4th S.  
 n.  
 der and contractor, 19th  
 l N.  
 rd and 4th W.  
 orter for B. Y., res 20th  
 it.  
 lry and diamonds, e E  
 ne.  
 ant CLOTHING HOUSE, F St.

Webb Chauncey G., wagon maker, 9th wd s w c 3rd S and 5th E  
 Webb C. G. Jr., freighter, 9th wd s 3rd S bet 4th and 5th E  
 Webb C. M., boot maker at G. M. Slade, res 12th wd  
 Webb E. D., carpenter and builder, 9th wd n s 5th S bet 3rd and  
 4th E.  
 Webber T. G., business manager S. L. Telegraph,  
 Weiler E. M., farmer, 3rd wd n 7th S bet 1st and 2nd E.  
 Weiler Jacob, farmer, 3rd wd n 7th S bet 1st and 2nd E.  
 Weiler Joseph, farmer 4th wd n w c 7th S E T.  
 Weiler M., farmer, 3rd wd n 7th S bet 1st and 2nd E.  
 Weimel John, 14th wd e 2nd S.  
 Weldon W. B., secretary and treasurer of S. L. S. Billiard Club,  
 res 2nd S bet 1st W and W T.  
 WELLER JOHN B., attorney at law, boards at the S. L. House  
 e s E Temple between 1st and 2nd S.  
 Wells Daniel H., 3rd president of the Mormon Church and  
 Mayor of S. L. City, res 13th wd s e c E and S Temple.  
 Wells James, maker of carpenter's tools, 13th wd rear e s E Tem-  
 ple, bet 2nd and 3rd S.  
 Wells J. C., accountant at Moise, Walcott & Co., res E Temple  
 bet 1st S and S Temple.  
 Wells Mrs. Maria, widow, 11th wd s e c 6th E and 1st S.  
 Wells P., millwright, 12th wd s s S Temple bet 4th and 5th E  
 Wells Samuel, (W. & Barker) gunsmith and cutler, 2nd S bet  
 1st E and E Temple.  
 Wells Wm., cook at Salt Lake House.  
 Wells Wm. R., pastry cook at Salt Lake House, 19th wd s s 3rd  
 E bet 1st and 2nd W.  
 Welton W. B., 14th wd n s 2nd S bet 1st W and W Temple.  
 Wesley John, laborer, 3rd wd s s 6th S bet 2nd and 3rd E.  
 West Jesse, teamster, 6th wd n s 5th S bet 2nd and 3rd W.  
 West W. C., janitor at S. L. Social Billiard Club, res 2nd S bet  
 1st and 2nd W.  
 West Wm. L., 14th wd s s 2nd S bet 1st and 2nd W.  
 WESTON I. M., at Vedette printing office n s 2nd S bet E and W  
 Temple.  
 Westwood Thomas, laborer 19th wd.  
 Wetzel E. M., carpenter, 6th wd e s 4th W bet 5th and 6th S,  
 Wheeler Wm., laborer, 2nd wd n s 7th S bet 5th and 6th E.  
 Whipple Nelson W., sawyer, n e c 3rd N and 5th W.  
 White C. M., blacksmith, 2nd S bet 1st E and E Temple.  
 White C. M., 7th wd s s 3rd E bet E and W Temple.  
 White James, plasterer, 11th wd s s S Temple bet 7th and 8th E  
 White John, weaver, 11th wd e s 6th E bet 2nd and 3rd S.  
 White Matthew  
 Whitehead James, laborer, 19th wd s s 4th N bet 6th and 7th W.  
 WHITEHEAD W. H., dealer in cigars, tobacco, cutlery, sta-  
 tionery, and gent's furnishing goods, e s E Temple bet 1st  
 and 2nd S, res same.  
 Whitelock Wm., laborer, 9th wd n e c 4th S and 4th E.  
 The most elegant Clothing House in Colorado is ANKER'S, Denver.



Whitworth Atkinson, salt maker, 19th wd s e c 3rd N and 4th W.  
 Whiting John, adobe layer, 9th wd e s 3rd E bet 3rd and 4th S.  
 Whiting Wm., mason, res 15th wd, s s S Temple bet 2nd and 2nd W.  
 Whitmorth James, laborer, res 16th wd, s e c 1st N and 7th W  
 Whitney Miss Belle, school-teacher 13th wd  
 Whitney Horace K., accountant at B Y's office, res 18th wd, N Temple bet 1st E and E Temple  
 Whitney Mrs. Olive, widow s w c 1st S and 6th E  
 Whittaker Geo., mason, 7th wd, s s 3rd S bet 1st W and W Temple  
 Whittaker Isaac, whip maker, res 16th wd, s s 1st N bet 3d and 4th W  
 Whittemore Joseph, (W & Alt,) gunsmith, 2nd S bet 1st E and F Temple  
 Whitworth Jeffrey, salt maker, res 19th wd, s w c 3rd N and 5th W  
 Wickel Harmon, bootmaker at R Golden's, w s E Temple bet 1st S and S Temple  
 Wickens James. carpenter, 11th wd. s s 1st S bet 7th and 8th E  
 Wickens W. A., laborer, 11th wd, s s 1st S bet 1st and 2nd S  
 Wickot Harmon, bootmaker at R. Golden's, w s E Temple bet 1st S and S Temple  
 Wicksey John, laborer, res 15th wd, n e c 1st S and 6th W  
 Wickson S. A., teamster at J. A. Young's  
 Widdison Thomas, file cutter, 19th wd, s e c 3rd N and 6th W  
 Wigle Eli, wheelwright 8th wd, w s 1st E bet 4th and 5th S  
 Wiglenan Daniel, painter 2nd wd, s w c 6th S and 4th E  
 Wilbur Melvin, last-maker, s w c 4th S and 1st E.  
 Wilcox Henry, laborer, 20th wd, n s S Temple nr 8th E  
 Wilcox Walter E., mechanic, res 17th wd, nr the warm springs  
 Wilcox Wm., sawyer, nr warm springs 19th wd, s e c 7th N and 2nd W  
 Wild John, janitor, City Hall, 9th wd, n e c 4th S and 5th E  
 Wilding G., mason 19th wd, n s 2nd N bet 6th and 7th W  
 Wilding Geo., warehouseman at Walker Bros. res 19th wd, 1st N bet 6th and 7th W  
 Wilkie Geo., blacksmith, 16th wd, n s S Temple bet 6th and 7th W  
 Wilkinson F. W., (W. & Fenn,) dealer in groceries, dry goods hardware and general merchandise, n s 2nd S bet 1st E and E Temple, res 2nd S bet 2nd and 3rd E  
 Wilkinson Moses, laborer, 11th wd, s s S Temple bet 8th and 9th E  
 Wilkinson Wm., laborer 11th wd, s s S Temple bet 8th and 9th E  
 Wilkinson Wm. B., dealer in dry goods and groceries, n s 2nd S bet 1st E and E Temple, res 14th wd, n e c 2nd S and 1st W  
 Willard Charles

Anker is undoubtedly the leading Clothier of Colorado.

Willard James  
 William Gust  
 Williams Chr  
 Williams C. I  
 and 3rd  
 Williams Elis  
 Williams Eva  
 Williams Mrs  
 Williams Mil  
 Williams Ow  
 Williams P.  
 and G  
 Williams Ro  
 E  
 Williams Th  
 Williams Th  
 1st S  
 Williams Th  
 Waln  
 Williams T.  
 WILLIAMS  
 Williams W.  
 4th S  
 WILLIAMS  
 Jord.  
 Williamson  
 9th F  
 Willis F. G  
 s s S  
 Willis Willi  
 and  
 Willowson  
 Wilson Ed.  
 Wilson Fra  
 Wilson Jar  
 Wilson Jar  
 Wilson Jar  
 Wilson Mr  
 Wilson J. J  
 Wilson W.  
 Wilson W.  
 outs  
 Winberg A  
 Wincheste  
 Winder Jo  
 Winegar S  
 8th  
 Winegar-  
 Winter Tl  
 Winter Tl



Willard James E., tender, 15th wd, w s 3rd W bee 2d and 2nd S  
 William Gustavus, 13th wd, e s E Temple bet 2nd and 3rd S  
 Williams Christopher, farmer, 3rd wd, n e c 7th S and 2nd E  
 Williams C. F., plumber, metallic roofer, and gas fitter, bet 2nd  
 and 3rd S, res 3rd wd, s w c 7th S and 3rd E  
 Williams Elias W., carpenter 7th wd, n e c 6th S and 2nd W  
 Williams Evans, laborer, 15th wd, n s 1st S bet 5th and 6th W  
 Williams Mrs., weaver, 7th wd, n e c 6th S and 2nd W  
 Williams Miles O., 17th wd, nr Arsenal building  
 Williams Owen, mason, 19th wd, n s 2nd N bea 6th and 7th W  
 Williams P. L., student of law, E Temple, res 20th wd, s w c Fir  
 and Garden  
 Williams Robert, tailor, 20th wd, n s N Temple bet 7th and 8th  
 E  
 Williams Theophilus, mason, 15th wd, s e c 2nd S and 5th W  
 Williams Thomas, accountant at B. Y's., res 14th wd, 2nd W bet  
 1st S and S Temple  
 Williams Thomas, accountant at Wm. Jennings', res 20th wd,  
 Walnut bet Fruit and S Temple  
 Williams T. W., treasurer at Salt Lake Theater  
 WILLIAMS W. D., salesman at Kimball & Lawrence's  
 Williams Wm. W., teamster, 8th wd, e s 3rd E bet 3rd and  
 4th S  
 WILLIAMSON J. M., physician and surgeon, res east bank of  
 Jordan river  
 Williamson Wm., tender, 11th wd, dwl s S Temple bet 8th and  
 9th E  
 Willis F. G., salesman at Gilbert & Sons, E Temple, res 12th wd,  
 s s S Temple bet 4th and 5th W  
 Willis William, school-teacher, 12th wd, s s S Temple bet 4th  
 and 5th E  
 Willowson John, laborer 11th wd, e s 8th E bet 2nd and 3rd S  
 Wilson Edward, 9th wd, s s 4th S bet 5th and 6th E  
 Wilson Frank, baker, 17th wd, s s S Temple bet 5th and 6th W  
 Wilson James, broom maker, 12th wd, n w c 1st S and 5th E  
 Wilson James, gardener, 12th wd, for D. H. Wells  
 Wilson James F., laborer, 20th wd, s e c Oak and Bluff  
 Wilson Mrs. Jane, widow, 8th wd, w s 3rd E bet 3rd and 4th S  
 Wilson J. M. G., weaver 1st wd, s w c 7th E and 7th S  
 Wilson Wm., laborer, 4th wd, n s 7th S bet 1st and 2nd W  
 Wilson W. W., brewery, rear of 1st S, nr the slaughter house,  
 outside of city wall  
 Winberg A. W., blacksmith, e s 1st W bet 3rd and 4th N  
 Winchester Stephen, farmer, s e c 2nd N and 2nd W  
 Winder John R., farmer, 14th wd, n w c 3rd S and E Temple  
 Winegar Stephen, gardener, 4th wd, w s W Temple bet 7th and  
 8th S  
 Winegar—, 19th wd, 5th N  
 Winter Thomas, farmer, 5th wd, s w c 7th S and 4th W  
 Winter Thomas, teamster, 6th wd, w s 2nd W bet 4th and 5th S

Anker, the leading Clothier of Colorado, F St., Denver, Col.



Wirthel Leopold, carpenter, 9th wd, n e c 6th S and 4th E  
 Wolff Bernhard, hair dresser, s s 2nd S bet 1st E and E Temple  
 Wolson H., glove maker, s s 2nd S bet 1st and 2nd W  
 Wolstenholme Wm., salt maker and syrup manufacturer, 16th  
 wd, n e c 1st N and 6th W, res same  
 Wood John B., chair maker 19th wd, e s 1st W bet 2d and 3d N  
 Wood Wm., painter at Dinwoody's, res 17th wd, s e c 3rd S and  
 1st W  
 Wood W. A., dealer in boots and shoes, w s E Temple bet 1st and  
 2nd S, res same  
 Woodard Charles N., farmer 2nd wd, s s 7th S bet 4th and 5th E  
 Woodard Henry J., teamster, 12th wd, e s 4th E bet 3rd and  
 3rd S  
 Woodbury Jeremiah, farmer, 7th wd, w s 1st W bet 5th and 6th S  
 Woodbury Thomas H., gardener, 7th wd, n w c 6th S and 1st W  
 Woodford E., salesman at N. S. Ranshoff & Co., E Temple, res  
 12th wd, n s 2nd S bet 5th and 6th E  
 WOODMANSEE HENRY, (W. & Bro.) dry goods, hardware,  
 and general merchandise, e s E Temple bet 1st S and S  
 Temple, res 14th wd, w s W Temple bet 2nd and 3rd S  
 WOODMANSEE JOSEPH, (W. & Bro.) dry goods, hardware,  
 and general merchandise, e s E Temple bet 1st S and S  
 Temple, res 14th wd, w s W Temple bet 2nd and 3rd S  
 Woodruff Wilford, one of the 12 Mormons 14th wd, s w c W and  
 S Temple  
 Woods James, nurseryman, 9th wd, n e c 6th S and 3rd E  
 Woods Mrs. Jane, widow 15th wd, w s 3rd W bet 1st and 2nd S  
 Woolley Mrs. C. P., widow, 9th wd, e s 3rd E bet 4th and 5th S  
 Woolley E. D., county recorder, and bishop of the Mormon  
 Church in the 14th wd, res 13th wd, 1st E bet 1st S and  
 S Temple  
 Woolley Mrs. M., widow, s s 4th S bet 3rd and 4th E  
 Woolley Samuel, bishop of the Mormon Church in the 9th wd,  
 res 9th wd, e c 4th S and 3rd E  
 Workman Joseph, paper hanger, 5th wd, s w c 6th S and 3rd W  
 Workman J. A., teamster, 10th wd, n s 4th S e of 9th E  
 Worley B. K., leather dresser, 7th wd, s e c 3rd S and 2nd W  
 Worley John M., freighter, s s 4th S bet E and W Temple  
 Worthen John, mason, 13th wd, w s 3rd E bet 1st and 2nd S  
 WORTHEN, PETER W., books and stationry, s s 2nd S bet  
 1st E and E Temple.  
 Worthington Isaac, farmer, n s S Temple bet 4th and 5th W  
 Wostenholme Mrs., 11th wd, s s 1st S bet 8th and 9th E  
 Wright A. R., variety store, res 14th wd, n e c 1st S and 3rd W  
 Wright A. R. Jr., carpenter, 20th wd, w s Spruce nr city wall  
 Wright Caleb, farmer, 3rd wd, s e c 6th S and 1st E  
 Wright John, trader and freighter, 14th wd, 3rd S  
 Wright John W., boot and shoe maker, 11th wd, s e c 1st S and  
 7th E  
 Wright Robert, 13th wd, w s 3rd E bet 1st and 2nd S

All goods warranted as represented at Anker's Clothing House, Denver, Col.

Wright Robert Jr., tea  
 S  
 Wright Thomas H., h  
 Temple, res 11th  
 Wright W. B., salesm  
 c 1st S and 2nd

Yates Wm., farmer, 1  
 Yeager Hiram, black  
 Young Brigham, pre  
 n s S Temple  
 1st E and S T  
 Young Brigham Jr.,  
 Young B. H., saddle  
 Temple, res 1  
 YOUNG E. R., (E, I  
 retail dealer i  
 and E Temple  
 YOUNG E. R. Jr.; (I  
 an general m  
 res 3rd S bet  
 Young James, farm  
 Young James E., ca  
 YOUNG Jas. W., (I  
 in general m  
 res 3rd S bet  
 Young John, 13th v  
 Young John, teams  
 Young Joseph, pre  
 res 13th wd  
 Young Joseph A., I  
 W Temple.  
 Young Joseph W.,  
 Young Le Grand,  
 2nd W bet  
 Young M's. Lucy,  
 Young Phineas H  
 the 2nd wd  
 Young Seymour,  
 e s 2nd W.

Fine Furnishing Go



Wright Robert Jr., teamster 13th wd, w s 3rd E bet 1st and 2nd S  
 Wright Thomas H., hair dresser, w s E Temple bet 1st S and S Temple, res 11th wd n s 2nd S outside of city wall  
 Wright W. B., salesman at Bassett & Roberts', res 14th wd, n e c 1st S and 2nd W

Y

Yates Wm., farmer, 16th wd n e c 6th W and S Temple.  
 Yeager Hiram, blacksmith, res 2nd wd 7th S bet 3rd and 4th E.  
 Young Brigham, president of the Mormon Church, res 18th wd n s S Temple bet 2nd E and E Temple, also 13th wd s e c 1st E and S Temple.  
 Young Brigham Jr., farmer, 14th wd n s 1st S bet 1st and 2nd E.  
 Young B. H., saddle and harness maker, s s 2nd S bet E and W Temple, res 13th wd s w c 1st S and 3rd E.  
 YOUNG E. R., (E. R. Y. & Sons,) freighter and wholesale and retail dealer in general merchandise, s s 1st S bet 1st E and E Temple, res 1st wd bet 2nd and 3rd S.  
 YOUNG E. R. Jr., (E. R. Y. & Sons,) wholesale and retail dealer in general merchandise, s s 1st S bet 1st E and E Temple, res 3rd S bet 2nd and 3rd W.  
 Young James, farmer, 1st wd e s 6th E bet 8th and 9th S.  
 Young James E., carpenter, res 13th wd 1st E bet 2nd and 3rd S.  
 YOUNG Jas. W., (E. R. Y. & Sons,) wholesale and retail dealer in general merchandise, s s 1st S bet 1st E and E Temple, res 3rd S bet 2nd and 3rd W.  
 Young John, 13th wd n s 2nd S bet 1st E and E Temple.  
 Young John, teamster, res 10th wd on the bench.  
 Young Joseph, president of the seventies in the Mormon Church, res 13th wd s s S Temple bet 1st and 2nd E.  
 Young Joseph A., lumber dealer, 14th wd s s S Temple bet S and W Temple.  
 Young Joseph W., farmer, 13th wd n s 1st S bet 1st and 2nd E.  
 Young Le Grand, (S. & Le G. Y.,) 17th wd, lumber dealer, e s 2nd W bet N and S Temple.  
 Young M's. Lucy, widow, n s N Temple bet 1st and 2nd W.  
 Young Phineas H., farmer, and bishop of the Mormon Church in the 2nd wd, res 2nd wd s s 5th E bet 6th and 7th S.  
 Young Seymour, (S. & Le G. Y.,) dealer in lumber, 17th wd e s 2nd W. bet N and S Temple.

Fine Furnishing Goods in great variety at Anker's One PRICE Store, Denver.

Temple  
 16th  
 3d N  
 S and  
 1st and  
 5th E  
 id and  
 6th S  
 1st W  
 le, res  
 rdware,  
 and S  
 3rd S  
 rdware,  
 and S  
 3rd S  
 c W  
 E  
 id 2nd S  
 d 5th S  
 Mormon  
 t S and  
 9th wd,  
 d 3rd W  
 nd W  
 le  
 2nd S  
 id S bet  
 th W  
 id 3rd W  
 v wall  
 1st S and

Denver, Col.



## BUSINESS DIRECTORY OF SALT LAKE CITY,

IN WHICH THE DIFFERENT TRADES AND PROFESSIONS ARE CLASSIFIED  
AND ARRANGED.

### Agents, Commission.

BROWN, T. D. & SON, e s E  
Temple, bet 1st and 2nd S  
NAISBITT, H. W., s w c 1st S  
and E Temple  
ROSS JAMES D., s e c Elm  
and Fruit.

### Agent, General.

BROWN T. D. & SON, e s E  
Temple, bet 1st and 2nd S.

### Agents, Insurance.

Lawrence A., for Casualty Fire-  
man's Fund of S. F., and  
and Equitable of N. Y.  
Schwerin E., North British and  
Mercantile.

### Architects.

Cram Charles H., office at City  
Hall.  
Folsom & Romney, s w c 1st W  
and S Temple.  
Harrison E. L. T., e s W Tem-  
ple.

### Assay Office.

BOHM & MOLITOR, w s E  
Temple, opposite Salt Lake  
House.

### Attorneys at Law.

Appleby W. I., s s 1st S  
BASKIN & De WOLFE, s s  
2nd S bet E and W Tem-  
ple  
Blair & Hoge, office at the  
Court House.  
Clayton Wm., w s W Temple.

HEMPSTEAD CHAS. H., E  
Temple bet 1st and 2nd S  
King James.

LONG JOHN V., n s 3rd S bet  
4th and 5th E

LYNCH PATRICK, w s E  
Temple bet 1st and 2nd S

MARSHALL & CARTER, w s  
E Temple bet 1st and 2nd  
S.

Mc Laughlin D., E Temple.

SNOW ZERUBABEL n w c  
1st E and 2nd S.

Stout H., e s 2nd E.

STRICKLAND & ROBERT-  
SON, e s E Temple bet 2nd  
and 3rd S

THURMOND J. M., s s S Tem-  
ple.

WELLER JOHN B., e s E  
Temple bet 1st and 2nd S

### Auctioneers.

Childs S. W., n e c 2nd S and  
W Temple.

Joel S. W. & Co., n e c 2nd S  
and E Temple.

LEVENTHAL A., w s E Tem-  
ple bet 1st S and S Tem-  
ple.

Levy L., 2nd S, with S. W. Jo-  
el & Co.

Mc GOWAN JOHN, City auc-  
tion and commission house,  
w s E Temple bet 1st S  
and S Temple.

Smith F. C., e  
and 3rd S  
B

Golightly R.,  
GRENIG DA  
ple bet 1

Bank,  
MINERS' NA

Wm. KI  
ident, J  
Cashier,  
1st and

B

HALSEY W  
HUSSEY, D  
s E Ter  
2nd S.

JENNINGS  
Temple

KISKADDI  
of the Miner

JOHN W. I  
e s E Ter  
S.

NUNNAN  
Temple

Bas

SMITH & J  
ple bet

Bill

Englebrech  
SUTTERL

ple.

WAGNER  
S bet

B

Crismon  
and 2

Cuthbert

Frost Bur

Gale Rob

Gillet H.

Hamer &

Hansen

Hawkins

HAYWA

and

Hennefer

Hats & Cap

For a well made Garment call at Anker's, F St. Denver, Col.



Smith F. C., e s 1st E bet 2nd  
and 3rd S.

**Bakers.**

Golightly R., w s E Temple.  
GRENIG DANIEL, es E Tem-  
ple bet 1st and 2nd S.

**Bank, National.**

MINERS' NATIONAL BANK,  
Wm. KISKADDEN pres-  
ident, JOHN W. KERR  
Cashier, e s E Temple bet  
1st and 2nd S

**Bankers.**

HALSEY Wm. L., E Temple.  
HUSSEY, DAHLER & CO., w  
s E Temple bet 1st and  
2nd S.

JENNINGS Wm., s w c E  
Temple and 2nd S.

KISKADDEN Wm., president  
of the Miners' National Bank,  
JOHN W. KERR, cashier.  
e s E Temple bet 1st and 2nd  
S.

NOUNNAN, ORR & CO., es E  
Temple bet 1st and 2nd S.

**Basket Makers.**

SMITH & KING, w s E Tem-  
ple bet 1st and 2nd S.

**Billiard Saloons.**

Englebrecht & CO., n s 2nd S.  
SUTTERLY BROS., w s e Tem-  
ple.

WAGNER H. & CO., n s 2nd  
S bet 1st E and E Temple.

**Blacksmiths.**

Crismon Charles, n e c 1st W  
and 2nd S.

Cuthbert E., 1st S.

Frost Burr, e s 2nd E.

Gale Robert, 1st S.

Gillet H. E., 4th E.

Hamer & Haslem, w s 2nd W.

Hamsen Wm., nr 1st N.

Hawkins J. B., E Temple.

HAYWARD G., 2nd S bet E  
and W Temple.

Hennefer J., s s 4th S.

Lawson & Rikers, n e c 3rd S  
and 1st E.

Margetts H. & P., w s 1st W.

Margetts R. B., w s 2nd W.

Olsen C. W., N Temple.

Peck & Co., w s 1st W.

Pendleton A. J., n w c 6th S  
and 7th E.

Pugnire Jonathan, s w c 1st W  
and 2nd S.

Slade H. S., s s 3rd S.

Speirs Thomas, n w c 6th S and  
8th E.

Sutton & Reinsimer, n s 2nd S  
bet E and W Temple.

Tall Geo., e s 1st W.

Thomas Charles, e s 1st W.

Winberg A. W., e s 1st W.

**Boarding Houses.**

Gibbs Horace, w s 1st W.

Gilbert & Co., 2nd S.

Greenwald A., 2nd S.

Martin Mrs. E., S Temple.

**Bookbinder.**

KELLY JOHN B., n e c E and  
S Temple.

**Booksellers.**

BROWN T. D. & SON, e e E  
Temple bet 1st and 2nd S.

Johnson Wm. D., s s S Temple.

Kelly John B., n e c S and E  
Temple.

WORTHEN PETER W., s s 2nd  
S bet 1st E and E Temple.

**Boot and Shoemakers.**

BARROWS E., n s 2nd S bet  
1st E and E Temple.

Campki Geo., 1st W.

Cleary James F., e s 2nd W.

Collet Richard, n w c N and W  
Temple.

CUSHING & BRO., s s 1st S  
bet 1st E and E Temple.

Flower John, E Temple.

Golding R. J., e s 2nd W.

Hewlett T., s w c 2nd E and S  
Temple.

Hochstasser R., n w c 5th S  
and 5th E.

Hats & Caps for Overland Travel at Anker's One PRICE Store, Denver, Col



Kelson Wm. J., e s 8th E.  
 Knight Wm., n s 5th S.  
 Lawrence G., 2nd S.  
 Lloyd Wm. J., n s S Temple.  
 Lundergreen S., s s 6th S.  
 Lutz Charles, n s 2nd S.  
 McAllister R., w s 1st E bet  
 3rd and 4th S.  
 Morgensen Jas., e s 2nd E.  
 Muir James, n e c 5th S and  
 4th E.

Nash J., s e c 6th and 3rd W.  
 RISER GEO. C., s s 2nd S bet  
 1st E and E Temple.  
 Robinson J., e s 2nd W.  
 Ruban James, w s E Temple.  
 Sadler Wm., 2nd S.  
 Skelton Robert, e s E Temple.  
 Slade G. W., n s 2nd S.  
 Slater Frederick, n s Currant  
 nr Beet.

SNELGROVE E., 2nd S bet  
 1st E and E Temple.  
 Solomon A., w s E Temple bet  
 1st S and S Temple.  
 Stuart D., e s E Temple.  
 Swenson J., 2nd S.  
 Tingey J., e s 2nd W.

**Boot and Shoe Manufacturers.**  
 Jennings, Wm. s w c E Tem-  
 ple and 1st S

SLOAN Wm., Pioneer boot  
 and shoe company, w s E  
 Temple bet 1st and 2nd S.  
 TRIPP E. B. & Co., w s E Tem-  
 ple bet 1st and 2nd S.

**Boot and Shoe Stores**  
 SHIPP A. & CO., w s E Tem-  
 ple bet 1st and 3rd S.

SLOAN Wm., Pioneer boot  
 and shoe company, w s E  
 Temple bet 1st and 2nd S.  
 TRIPP E. B. & CO., w s E  
 Temple bet 1st S and S  
 Temple.

**Breweries.**

Wagner & Co., Emigration Can-  
 yon.  
 Wilson W. W., rear of 1st S.

Anker's One Price Clothing House, F St, (Sign of the Gilt Anchor,) Denver, Col.

**Brick Machine, Patent.**

Miles W. H. & Son, n e c 4th  
 S and 1st W.

**Brick Yard.**

Morris R. & H., near 1st S.

**Broom Makers.**

Hays Edwin, n e c 4th E and  
 9th S.

Wade Moses, e s 3rd W.

**Butchers.**

Aldrich J., S. L. City market.  
 Bircumshaw T., S. L. City mar-  
 ket.

Chandler G., S. L. City mar-  
 ket.

HALLSTONE WM., S. L. City  
 market, 1st S bet E and  
 W Temple.

Hepworth John, S. L. City  
 market, 1st S bet E and  
 W Temple.

Keddington Wm., at general  
 tithing store.

LITTLE & GARRETT, S. L.  
 City market, 1st S bet  
 E and W Temple.

Moroni Abel, 3rd S.

ORNSTEIN & POPPER, 1st  
 E bet 1st and 2nd S.

TAYLOR CHARLES B., S. L.  
 City market, 1st S bet E  
 and W Temple.

**Cabinet Makers.**

Ainstrong Bros., e s E Tem, le  
 BIRD WM., s s 2nd S bet 1st  
 E and E Temple.

Bird & Schiller, E Temple.  
 Lundquist N. A. s s S Tem-  
 ple.

**Carpenters and Builders.**

Able Elijah, s s 2nd S.

Barnes James, 2nd N.

BELL EDWARD, n w c 6th S  
 and E Temple.

Carmichael Wm., n w c 5th S  
 and 1st E.

Cherrington J., s e c 5th S and  
 1st E.

Evans David, s s 3rd S.

Fallen Henry,  
 S Temple

Gray J. C., n  
 Holt John, e  
 E.

Holt Wm., n  
 E.

Latey Wm., s  
 Mather J. O.,

Moody A., s  
 Temple.

Mortimer &  
 Temple.

Nichols H. W

Oat J., n e c

Paul Adam,

Price George

Richard Phi

and W T

Ridges J. H.

Salisbury W

and 3rd

SEMMES (

bet 5th

Smith H., w

STEVENS

bet 1st

Stonehouse

and 1st

WATSON J

Quinc

Webb E. D.

Carpenter

Wells James

Carve

Gregg Wm.

Cha

CAPENER

2nd an

Smith Wm.

Cigars

Davis & Ge

GREENBE

Temple

Oberfelder

bet 1st

WHITEHI

Templ

Clothing an



Fallan Henry, s e c 2nd E and S Temple.

Gray J. C., n s 2nd S.

Holt John, e s 2nd S and 1st E.

Holt Wm., n e c 2nd S and 7th E.

Latey Wm., s s 3rd S.

Mather J. O., e s 2nd W.

Moody A., s w c S and W Temple.

Mortimer & Harkins, e s E Temple.

Nichols H. W., 2nd W.

Oat J., n e c 2nd S and 7th E.

Paul Adam, e s 2nd E.

Price George, e s 5th W.

Richard Phineas, s e c 2nd S and W Temple.

Ridges J. H., s s 3rd N.

Salisbury Wm., n w c 3rd S and 3rd E.

SEMMES C. W. H., 2nd W bet 5th and 6th S.

Smith H., w s 8th E.

STEVENS JAMES W., 1st E bet 1st and 2nd S.

Stonehouse W. G., s w c 3rd S and 1st W.

WATSON BROS., Citron bet Quine and 2nd N.

Webb E. D., 5th S.

Carpenters' Tools, Maker.

Wells James.

Carver and Gilder.

Gregg Wm. C.

Chair Makers.

CAPENER WM., n s 1st S bet 2nd and 3rd E.

Smith Wm. J.

Cigars and Tobacco.

Davis & Geary, 1st S.

GREENBERG & CO., e s E Temple bet 1st and 2nd S.

Oberfelder Bros. e s E Temple bet 1st and 2nd S.

WHITEHILL W. H., e s E Temple bet 1st and 2nd S.

#### Clothing and Dry Goods.

Cohn L. & Co., w s E Temple bet 1st and 2nd S.

Glocksman & Co., w s E Temple.

Meyer M., w s E Temple.

REGGEL LOUIS, w s E Temple bet 1st and 2nd S.

Coal Dealer.

Crutcher's, 3rd E.

Confectioners.

Brown James, 1st S bet 1st E and E Temple.

GRENIG DANIEL, e s E Temple bet 1st and 2nd S.

Harris Wm., e s S Temple.

KELSON JOHN, H., 1st E and E Temple.

Coopers.

Foreman & Son, 1st S.

Jordan James, n w c 4th S and 1st E.

Lamb, e s 5th E.

Norman S., s e c 1st N and 2nd W.

Perkes Henry, w s E Temple bet 2nd and 3rd S.

South C., s s 2nd N near 1st W.

Vannatta J. H., Center.

Corrals.

Davey C. & King, Emigration square n e c 1st E and 4th S.

Green C. B., 4th S.

Moore-Goff, n s 5th S.

Cutlery.

Whitehill, W. H., e s E Temple

Dentists.

GROVES W. H., n s 2nd S bet 1st E and E Temple.

Pearce Thomas, 15th wd.

Sharp Wm. H., n s S Temple.

Dress Makers and Milliners.

Horsley Mrs. S., s w c S and W Temple.

Pratt Mrs. Marian R., n e c 3rd N and 3rd W.

Clothing and Furnishing Goods for Overland Travel at Anker's, Denver.



SMITH Mrs. A., w s E Temple bet 2nd and 3rd S.  
 SMITH Mrs. JOB, w s E Temple bet 2nd and 3rd S.  
 Trump Mrs. N., 2nd S.

## Druggists.

BAUMAN J. & CO., e s E Temple bet 1st and 2nd S.  
 Clinton Dr. Jeter, s w c 2nd S and E Temple.  
 Ellifrit R. T., E Temple.  
 GODBE WM. S., e s E Temple bet 1st and 2nd S.  
 Johnson Wm. D., s s S Temple.  
 Mitchell H., s e c 6th S and 7th E.  
 Roberts D. C. n s 2nd S.

## Drum Maker.

Huntington D. B., s w c 2nd N and 3rd W.

## Dry Goods, Clothing and General Merchandise.

AUERBACH BROS., w s E Temple 1st and 2nd S.  
 BASSETT & ROBERTS, w s E Temple bet 1st and 2nd S.

Bateson John, w s E Temple.  
 BODENBURG & KAHN, e s E Temple bet 1st and 2nd S.

CHISLETT & CLARK, e s E Temple bet 1st and 2nd S.  
 CLIFT F. D., e s E Temple bet 1st and 2nd S.

Conrad W. K. & Bro., e s E Temple.

CRONYN GEO. & CO. w s E Temple bet 1st and 2nd S.  
 Day David, w s E Temple.

DURANT OLIVER, n e c 2nd S and E Temple.

ELLIS BROS. w s E Temple bet 2nd and 3rd S.

GILBERT & SONS, e s E Temple bet 1st and 2nd S.

JENNINGS WM., s w c E Temple and 1st S.

KIMBALL & LAWRENCE, n w c 1st S and S Temple.

LESSER S. & BRO., w s E Temple bet 1st and 2nd S.

Livingstone M., E Temple.

ROSS & BARRATT, n s 2nd S bet 1st E and E Temple.

Shoebridge E B.

SIEGEL BROS., n e c 1st S and E Temple, also e s E Temple bet 1st and 2nd S.

Taylor Geo. J., s s S Temple.

TAYLOR T. & W., w s E Temple bet 1st and 2nd S.

TEASDEL S. P., office s w c 1st S and E Temple.

WALKER BROS., e s E Temple bet 1st and 2nd S.

Wilkinson and Fenn, 2nd S.

WOODMANSEE & BRO., e s E Temple bet 1st S and S Temple.

YOUNG E. R. & SONS, s s 1st S bet 1st E and E Temple.

Embroidery Stamper.

DRUCE HENRY, n s 2nd S bet 1st E and E Temple.

Engineers.

Barnum W. H. H., 1st E.

Sheph rd John C., 1st S.

Engravers.

DRUCE HENRY, n s 2nd S bet 1st E and E Temple.

McKinzie David.

Express and Exchange Company.

WELLS, FARGO & CO., NEW YORK AND CALIFORNIA, Nat Stein, agent.

n w c E Temple and 2nd S.

Express Companies.

HAMMAR J. M., G't S. L. City Express, E Temple bet 1st and 2nd S.

TILESTON, KEITH & CO., S. M. & Ex. Co., R. D.

Clark, agent, office s s 2nd S bet 1st E and E Temple.

ple.

Miners' Clothing and Outfitting Goods at Anker's, F St., Denver, Col.

## Freighters.

Booth T., n s N Temple  
 Carson J. A., n w c 4  
 Crismon Geo., e s 1st  
 Eldredge Joseph, w  
 Ensign R., n e c 3rd S  
 Freeland John, n s  
 Fuller C., e s 2nd W  
 Fuller R., e s 2nd W  
 Fuller W. D., e s 2nd  
 Green John Y., s s  
 Jones J. H., n s 1st  
 Kimball D. P.; s s 1  
 Kimball H. P., s w  
 E Temple

Myrick Geo. D., n s  
 Pitt Thomas D., e  
 Roberts Wm., s s 1  
 Sharp Adam, s e c  
 Temple.

Slater Thomas, w s  
 Stansfield Wm., n  
 6th E.

Stokes Christophe  
 Stringham G., E T  
 Taylor Horace, n  
 Webb C. G. Jr., s  
 Worley John M.,  
 Young, E. R. & S

## Fruit and Ve

Davis J. C., w s  
 Frazer J., at Wa  
 Kelly H. C., E T  
 Sadler James, w  
 SMITH JOB, w  
 bet 2nd and

## Furniture

DINWOODEY J  
 S bet E and

CAPENER Wm

General Merch  
 sal

BODENBURG  
 E Temple 1

Temple.

BOURNE & J  
 E Temple 1

S.

All Goods Sold at



VRENCE, n  
S Temple.  
BRO., w s E  
t and 2nd S.  
Temple.  
TT, n s 2nd-  
d E Temple.  
  
n e c 1st S  
e, also e s E  
st and 2nd S.  
s S Temple.  
., w s E Tem-  
nd nd S.  
office s w c  
Temple.  
s., e s E Tem-  
nd 2nd S.  
enn, 2nd S.  
J & BRO., e s  
et 1st S and S  
  
S., s s 1st  
nd E Temple.  
Stamper.  
Y, n s 2nd S  
d E Temple.  
eers.  
Y., 1st E.  
C., 1st S.  
ivers.  
RY, n s 2nd S  
nd E Temple.  
l.  
Exchange Com-  
ny.  
O & CO.,  
K AND CALI-  
Nat Stein, agent.  
mple and 2nd S.  
Companies.  
I., G't S. L. City  
E Temple bet 1st  
  
KEITH & CO.,  
Ex. Co., R. D.  
ent, office s s  
1st E and E Tem-

Freighters.

Booth T., n s N Temple.  
Carson J. A., n w e 4th S.  
Crismon Geo., e s 1st W.  
Eldredge Joseph, w s 4th W  
Ensign R., n e e 3rd S and 2nd E  
Freeland John, n s 2nd S.  
Fuller C., e s 2nd W.  
Fuller R., e s 2nd W.  
Fuller W. D., e s 2nd W.  
Green John Y., s s 4th S.  
Jones J. H., n s 1st S.  
Kimball D. P., s s 1st N.  
Kimball H. P., s w c 1st N and  
E Temple.  
Myrick Geo. L., n s N Temple.  
Pit: Thomas D., e s E Temple.  
Roberts Wm., s s 1st S.  
Sharp Adam, s e c Fir and S  
Temple.  
Slater Thomas, w s 3rd S.  
Stansfield Wm., n e c 1st S and  
6th E.  
Stokes Christopher, w s 4th W.  
Stringhan G., E Temple.  
Taylor Horace, n s 2nd S.  
Webb C. G. Jr., s s 3rd S.  
Worley John. M., 4th S.  
Young, E. R. & Sons, 2nd S.  
Fruit and Vegetables:  
Davis J. C., w s E Temple.  
Frazer J., at Warm Springs.  
Kelly H. C., E Temple.  
Sadler James, w s E Temple.  
SMITH JOB, w s E Temple  
bet 2nd and 3rd S.  
Furniture Dealers.  
DINWOODEY-HENRY, s s 1st  
S bet E and W Temple.  
CAPENER Wm., n s 1st S.  
General Merchandise, (Whole-  
sale.)  
BODENBURG & KAHN, e s  
E Temple bet 1st S and S  
Temple.  
BOURNE & NEEDHAM, e s  
E Temple bet 1st and 2nd  
S.

ELDREDGE & CLAWSON, e  
s E Temple bet 1st S and  
S Temple.  
ELLIS BROS., w s E Temple  
bet 1st and 2nd S.  
GILBERT & SONS, e s E  
Temple bet 1st and 2nd S.  
JENNINGS WM., s w c E  
Temple and 1st S.  
KIMBALL & LAWRENCE, n  
w c E Temple and 1st S.  
RANSOHOFF N. S. & CO., e  
s E Temple bet 1st and 2d  
S.  
Walker Bros., e s E Temple  
bet 1st and 2nd S.  
YOUNG E. R. & SONS, s s  
2nd S bet 1st E and E  
Temp'e.  
Gents Furnishing Store.  
Whitehill, W. H., e s E Temple  
Grist Mills.  
Crismon Charles n e c-1st W  
and 2nd S.  
PUGSLEY PHILIP, w s 2nd  
W bet 4th and 5th S.  
Taylor John.  
Groceries and Provisions.  
Barnes John S.  
BARROW & CO., (wholesale,  
E Temple bet 1st and 2nd  
S.  
Bayeur Joseph, 2nd S.  
CAMP JAMES, w s E Temple  
bet 2nd and 3rd S.  
Chadd Michael, w s E Temple.  
Chapman Geo.  
Crown E., E Temple.  
DAVIS & BURCHNELL, w s  
E Temple bet 1st S and S  
Temple.  
Lawrence & Co., e s E Temple.  
Lees S. J., w s E Temple.  
Maltese S., 1st S.  
McDonald John, w s E Tem-  
ple.  
McGRATH JOHN H., e s E  
Temple bet 2nd and 3rd  
S.

All Goods Sold at "One Price Only," at Anker's CLOTHING House, Denver



Mitchell Hezekiah, s e c 6th S  
and 7th E.

MORRIS BROS., s w c 2nd S  
and 1st E.

Morris I., S. L. City Market.  
Morse, Walcott & Co., (whole-  
sale,) e s E Temple.

Reeves W. C., n e c 3rd S and  
E Temple.

Rowe Wm. P., S. L. City Mar-  
ket.

Smith & Randall, e s E Tem-  
ple.

Sirrine S. D., 1st S.

STRINGFELLOW BROS., s  
s and S bet 1st E and E  
Temple.

STUBBS & KIRKWOOD, w s  
E Temple bet 1st and 2nd  
S.

Unsworth Wm., n s 2nd S bet  
1st E and E Temple.

Wardman & Co., n w c 2nd S  
and 1st E.

#### Gunsmiths and Cutlers.

Charles Robert.

HAGUE JAMES, w s E Tem-  
ple bet 1st and 2nd S.

Jorgeson F. n s 6th S.

Toms James, E Temple.

Van Tassel R. C., e of 9th E.

Wells & Baker, 2nd S.

WHITEMORE & ALT, 2nd  
S bet 1st E and E Temple.

#### Hair Dressers.

Fordonski & Diehl, e s E Tem-  
ple.

RUSSELL HARRIS, & BER-  
RY, s s 1st S bet 1st E and  
E Temple.

Squires John, s e c Fir and  
Garden.

Wright T. H., w s E Temple.

#### Hardware.

ALLEN J. M. & Co., e s E  
Temple bet 1st and 2nd S.

BEST A., w s E Temple bet  
1st and 2nd S.

CALLAHAN M. B., e s E Tem-  
ple bet 1st and 2nd S.

#### Hatters

Merrill A., e s 1st W.

Shelmerdine J., s s 3rd S.

#### Hotels.

GOLDEN EAGLE HOTEL,  
(Capt Smith & Bound,) e s  
1st E bet 2nd and 3rd  
S.

IDAHO HOUSE, Thomas Pri-  
or, s s 2nd S bet 1st E and  
E Temple.

Mansion House, Mrs. J. Tufts,  
s e c 3rd S and 1st E.

SALT LAKE HOUSE, Fer-  
nandez Little, e s E Tem-  
ple bet 1st and 2nd S.

UTAH EAGLE HOUSE, F.  
Reich, e s E Temple bet  
2nd and 3rd S.

#### Ice Cream.

FOX FRANK F., Excelsior  
Garden, s s 1st S bet 4th  
and 5th E.

#### Last-maker.

Wilbur M., c 4th S and 1st E.

#### Laundry.

Nesbert & Howard, s e c 2nd S  
and 1st E.

#### Liquors.

Eddins John, E Temple.

Harry Thomas F., agent for  
city liquor store, e s E  
Temple bet 2nd and 3rd S.

#### Livery Stables.

FAUST & HOUTZ, s s 2nd S  
bet 1st E and E Temple.

Jackson W. H., e s 1st E bet  
2nd and 3rd S.

Van Dyke & Whitman, n e c  
2nd S and W Temple.

#### Locksmith.

Hammer Edward, 8th wd.

#### Lodging Houses.

Burns Thomas, 2nd S.

SMITH FRANK W., e s E  
Temple bet 2nd and 3rd  
S.

#### Lumber De

Hawley Burtis, v  
bet 2nd and 3rd

Miller & He ton,  
Robbins & Co., e s

#### Marine S

Coult Wm., 5th S

#### Match Fac

Cornwell Thom  
Fielding Amos,  
7th and 8th

Goddard Geo.,  
Neibaur Alexan  
E.

#### Merchu

BOUKOFSKY

Temple bet  
Reese Enoch, w  
White Matthew.

#### Merchants

Alsbacher & Co.  
& Molitor's  
posite Salt

BEESTON JAM  
ple bet 1st

BOURNE & N  
Temple,

CRONYN GE  
Temple.

GODBE & MI  
Temple b

McGRORTY  
Temple b

NAISBITT F  
Wm. Jen  
S and E T

Tyler Albert I

#### Millin

COLEBROO  
s E Temp  
S Temple

#### Mill

Ensign Samu  
Gillet John A

th E.

Kesler Frede  
and N T

Lancaster W.  
Silver J. W.

The most ele

Anker will be pleased to see you at his elegant CLOTHING HOUSE, F St.



## Hatters

Mill A., e s 1st W.  
Meridine J., s s 3rd S.

## Hotels.

ADEN EAGLE HOTEL,  
(Capt Smith & Bound,  
e s 1st E bet 2nd and 3rd  
S.

HO HOUSE, Thomas Pri-  
or, s s 2nd S bet 1st E and  
E Temple.

sion House. Mrs. J. Tufts,  
s e c 3rd S and 1st E.

AT LAKE HOUSE, Fer-  
amorz Little, e s E Tem-  
ple bet 1st and 2nd S.

AH EAGLE HOUSE, F.  
Reich, e s E Temple bet  
2nd and 3rd S.

## Ice Cream.

X FRANK F., Excelsior  
Garden, s s 1st S bet 4th  
and 5th E.

## Last-maker.

bur M., e 4th S and 1st E.

## Laundry.

Howard, s e c 2nd S  
and 1st E.

## Liquors.

dins John, E Temple.  
rry Thomas F., agent for  
city liquor store, e s E  
Temple bet 2nd and 3rd S.

## Livery Stables.

UST & HOUTZ, s s 2nd S  
bet 1st E and E Temple.  
kson W. H., e s 1st E bet  
2nd and 3rd S.

n Dyke & Whitman, n e c  
2nd S and W Temple.

## Locksmith.

ummer Edward, 8th wd.

## Lodging Houses.

urns Thomas, 2nd S.  
LITH FRANK W., e s E  
Temple bet 2nd and 3rd  
S.

elegant CLOTHING HOUSE, F st.

## Lumber Dealers.

Hawley Burtis, w s E Temple  
bet 2nd and 3rd S.

Miller & He ton, 4th S.  
Robbins & Co., e s 2nd W.

## Marine Store.

Coult Wm., 5th S.

## Match Factories.

Cornwell Thomas, n s 3rd S.  
Fielding Amos, e s 3rd W bet  
7th and 8th S.

Goddard Geo., e s E Temple.  
Neibaur. Alexander, e s 3rd  
E.

## Merchants.

BOUKOFSKY & CO., e s E  
Temple bet 1st and 2nd S.

Reese Enoch, w s E Temple.  
White Matthew.

## Merchants Commission.

Alsbacher & Co., office at Bohm  
& Molitor's, E Temple, op-  
posite Salt Lake House.

BEESTON JAMES, e s E Tem-  
ple bet 1st and 2nd S.

BOURNE & NEEDHAM e s E  
Temple.

CRONYN GEO. & CO., e s E  
Temple.

GODBE & MITCHELL, e s E  
Temple bet 1st S and S  
Temple.

McGRORTY & HENRY, e s E  
Temple bet 2nd and 3rd S.

NAISBITT H. W., office at  
Wm. Jennings', s w c 1st  
S and E Temple.

Tyler Albert P., n s N Temple.

## Millinery Goods.

COLEBROOK CHARLES, w  
s E Temple bet 1st S and  
S Temple.

## Millwrights.

Ensign Samuel, s s 3rd S.  
Gillet John A., s w c 4th S and  
4th E.

Kesler Frederick, s e c 3rd W  
and N Temple.

Lancaster W., w s 3rd S.  
Silver J. W.

## Music Store.

Calder D. O., n e c E and S  
Temple.

## News papers.

Deseret News, (weekly,) Albert  
C. Carrington, editor, of-  
fice n e c E and S Temple.

Juvenile Instructor, office n e  
c S and E Temple.

Salt Lake Telegraph, (daily  
and weekly,) T. B. H. Sten-  
house editor and proprie-  
tor, office s c f 1st S.

UNION VEDETTE, (daily and  
weekly,) P. L. Shoaff &  
Co., publishers, office n s  
2nd S bet E and W Tem-  
ple.

## Notaries Public.

Cain John T., e s 4th E.

Clayton Wm., w s W Temple.  
Lynch Patrick, w s E Temple,  
bet 1st and 2nd S.

Phelps W. W., n w c 1st S and  
2nd W.

## Nurserymen.

Fenton Thomas, w s 4th W.

Fowler Samuel.

Hartwell Elliot, w s 6th E.

Haybroo Moses.

Wallace George B., e s 2nd W.

Woods J., n e c 4th S and 3rd  
E.

## Paints, Oils and Dye-stuffs.

Bauman J. & Co., e s E Tem-  
ple bet 1st and 2nd S.

GODBE WM. S., e s E Temple

## Painter, Portrait.

La Baume Chas. de, n s 2nd S.

## Painters, House and Sign.

Midgley, J., n s 2nd S.

Morris Wm. V., w s E Temple.

Pitt Wm., n s N Temple.

Shaw Osman, n s N Temple.

## Penmanship.

McCauley & Molony.

## Photographs, etc.

MARTIN EDWARD, w s E  
Temple bet 1st and 2nd S.

The most elegant Clothing House in Colorado is ANKER'S, Denver.



SAVAGE & OTTINGER, w s  
E Temple bet 1st S and S  
Temple.

SUTTERLY BROS., e s E  
Temple bet 1st and 2nd S.

**Physicians and Surgeons.**

Anderson W. F., e s 2nd E.

Bernhisel J. M.

Crockwell J. D. M., s e c 6th S  
and 4th E.

Davis M. E., n e c 4th S and  
3rd W.

De Castro, 2nd S.

Heffren Wm., w s 5th W.

Hovey, O. D., n w c 5th N and  
and 1st W.

Hylar M. R.

Kenner R. H., s s 4th S bet E  
and W Temple.

Leatherford Wm., n w c 1st S  
and 6th W.

Lee Ezekiel, s w c 3rd N and  
2nd W.

Newton Samuel, e s 1st E.

Ormsby J. S., s w c 2nd S.

Redifer Wm., n w c 1st S and  
6th W.

Richards Levi, E Temple.

Roberts Don Carlos, n s 2nd S.

Sprague S. L., e s E Temple.

TAIT Wm. H., w s E Temple.

WILLIAMSON J. M., east bank  
of Jordan river.

**Plasterers.**

JONES WM., s s S Temple bet  
5th and 6th W.

Taysum A. J., s s 2nd S bet E  
and W Temple.

**Plumber.**

Williams C. F., e s E Temple.

**Postmaster.**

STEIN NAT., e s E Temple  
bet 1st S and S Temple.

**Potteries.**

Croxall & Cartwright, e s 1st  
W.

Eardly Bros., e s W Temple.

**Restaurants.**

Chase Joseph C., 2nd S.

Deliter F. & Co., Franco Amer-  
ican Chop House, n s S  
Temple.

Egges & Co., 1st S.

Glade & Towler, w s E Tem-  
ple.

Goddard A. Fry, California,  
2nd S.

Turner, Paine & Anderson, San  
Francisco, w s E Temple.

ROSS H. M., Nevada, s s 2nd  
S bet 1st E and E Tem-  
ple.

SMITH FRANK W., Montana,  
e s E Temple bet 2nd and  
3rd S.

Taylor J., Pahranaagat, e s E  
Temple.

Trupet P., Paris, n s 2nd S.

Unsworth Wm., Union, e s  
Camp Douglas.

**Rope Maker.**

Gray Peter, e s 9th E.

**Saddle and Harness Makers.**

BOWRING & JONES, s s 2nd  
S bet 1st E and E Temple.

Curtis & McKinnon, E Tem-  
ple.

Eastman O. F., e s 2nd W.

Hampton Brigham Young, s s  
2nd S.

Jackman J. W., n s S Temple.

Jenkins J. W., n s S Temple.

JOHNSON C. W., 1st S bet 1st  
E and E Temple.

MOSS W. J., 2nd S bet 1st E  
and E Temple.

Seegmiller & Crow, w s E Tem-  
ple bet 1st S and S Tem-  
ple.

**Saddle-tree Makers.**

Curtis & McKinnon, E Tem-  
ple.

Jackman Levi, n e c 5th W  
and 1st N.

Anker, the leading Clothier of Colorado, F St., Denver, Col.

Cable  
Mered  
Porter  
Wolste  
Foster

Cham  
s  
Hawle  
HUM

LATI  
s

Dore  
a  
Greer  
MAE

Mou  
Ott

Dinn  
Sum

TIL

BRC

WO

TRI  
Wh

Fox

Bad  
Wo

And

Cl

Ev



## Salt Manufacturers

Cable James, 2nd S.  
 Meredith J. B., S. L. Market.  
 Porter John, e s of Salt Lake.  
 Wolstenholme Wm.  
 Foster W. W., w s 3rd W.  
 Saw Mills.  
 Chamberlin & Cunningham, e s 4th W.  
 Hawley Burtis, w s E Temple.  
 HUMPHEYS W., s e c 1st N and 4th W.  
 LATIMER, TAYLOR & CO., s e c 1st E and 5th S.  
 Schools (Private.)  
 Doremus H. R., n e c 1st N and 2nd W.  
 Green Mrs. M. E., 7th wd.  
 MAESER KARL G., for B. Y's children, n s S Temple bet E Temple and 2nd E.  
 Mousley Geo. W., 4th W.  
 Ott Alexander, e s 1st W.  
 Second Hand Stores.  
 Dinmock Geo., w s E Temple.  
 Summers J. R., s s 2nd S.  
 Stage Company.  
 TILSTON, KEITH & CO., s s 2nd S bet 1st E and E Temple.  
 Stationery, Etc.  
 BROWN T. D. & Son, e s E Temple bet 1st and 2nd S.  
 WORTHEN PETER W., s s 2nd S. bet 1st E and E Temple.  
 TRIPP E. B., s s 2nd S.  
 Whitehill, W. H., e s E Temple  
 Surveyor.  
 Fox Jesse, n s 1st S.  
 Syrup Manufacturers.  
 Baddley Geo., s s 3rd S.  
 Wolstenholme Wm.  
 Tailors.  
 Anderson J. & Olsen, 2nd S bet 1st E and E Temple.  
 Clive C., s s 2nd S bet 1st E and E Temple.  
 Evans John, s s 2nd S.

Green & Julian, E Temple.  
 Jones C. R., e s 1st E.  
 MANNING JOHN, s s 2nd S bet 1st E and E Temple.  
 MYERS H., agent for San Francisco Tailor Shop, e s E Temple bet 1st S and S Temple.  
 Ninde A., 2nd S.  
 Sproat C., w s E Temple.  
 Taylor & Co., 1st S.  
 Thirkill C., w s E Temple.  
 THOMPSON J. P., 2nd S.  
 Treseder C., w s E Temple.  
 TRESEDER R. D., E Temple bet 2nd and 3rd S.

## Tanners.

Golding R. J., e s 2nd W.  
 JENNINGS Wm., n s 2nd S bet 2nd and 3rd W.  
 PICKARD WM. L., n s 3rd S bet 2nd and 3rd W.  
 TRIPP E. B., w s 2nd W bet N and S Temple.

## Teachers, Music.

Careless George, n s 4th S bet 1st and 2nd W.  
 Cook Mrs. S. N., 1st S.  
 Jones John M., n s rd S.

## Telegraph Offices.

PACIFIC TELEGRAPH CO., e s E Temple.  
 W. U. Telegraph Co., e s E Temple.

## Tinsmiths.

ALLEN J. M. & Co., w s E Temple bet 1st and 2nd S.  
 BEST A., w s E Temple bet 1st and 2nd S.  
 Boaz Wm., s e c 2nd S and 1st E.  
 CALLAHAN M. B., w s E Temple bet 1st and 2nd S.  
 Jensen E., s s 5th S.  
 Jones C. F., w s 2nd W.  
 Jones E. W., s s 4th S.  
 MORE & CO., e s E Temple bet 2nd and 3rd S.  
 Rogers James, 2nd S.

Anker, the leading Clothier of Colorado, F St., Denver, Col.



SHARKEY R. C., w s E Temple bet. E and W Temple.  
 STEVENSON EDWARD, w s E Temple bet 1st S and S Temple.

## Traders.

Aaren Harris, s e c E Temple and 4th S.  
 Fuller David, E Temple.  
 Gilbert Frank B., e s W Temple.  
 Loser Lewis, e s E Temple.  
 Smith Frederick, n w c 3rd S and 5th E.  
 Spencer C. V., 1st E.

Trimmings, Embroidery, and Dry Goods.

ELGUTTER MORRIS, w s E Temple bet 1st and 2nd S.

## Turners, Wood.

BIRD JAMES, s s 2nd S bet 1st E and E Temple.  
 Jensen N.,  
 Lenham T., n s 1st S.  
 Townsend, J. W., 4th W.

## Undertakers.

CAPENER WM., n s 1st S bet 2nd and 3rd E.  
 Taylor J. E., n s 1st S.

## Upholsterer.

Morris & Brene, e s E Temple.  
 Neve S. P., s s 1st S.

## Variety Stores.

BARROWS, E., n s 2nd S bet 1st E and E Temple.  
 Cooper Charles, w s E Temple.  
 Daft A., n s 2nd S bet 1st E and E Temple.  
 Dye Robert, 1st S bet E and W Temple.  
 Goldstein S., E Temple.  
 Lang Benjamin, w s E Temple.  
 Sadler James, w s E Temple.  
 TRIPP E. B. & Co., s s 2nd S  
 Wright A. R., n e c 1st S and 3rd W.

## Watch and Clock Makers.

Abunot J. A., s s Fruit.  
 Ballan Wm., w s E Temple.  
 Booth John, w s 8th E.  
 BYWATER G. G., s s 1st S bet 1st E and E Temple.  
 Elleson A Co., E Temple.  
 Harbach A., near he c Bluff and Locust.  
 Harvey A., w s 8th E.  
 Jones Wm., 1 t S.  
 KIDGELL CHARLES, s s 1st S bet 1st E and E Temple.  
 Urnsbach O., e s 5th W.

## Watches, Jewelry, and Diamonds

MEEKS JOHN, e s E Temple bet 1st and 2nd S.  
 WATTERS I., e s E Temple bet 1st and 2nd S.

## Weavers.

Blakely J., n s N Temple.  
 Bonelli J. G., 2nd W.  
 Furster John B., w s 1th W.  
 Holt E., n s 3rd S.  
 Hinggin Geo., s s 1st S.  
 Sproul F., s s 1st S.  
 Steel Alexander, n s 8th S.  
 White John, e s 6th E.  
 Wilson J. M. G., s w c 7th S.

## Wheelwrights.

Broadhurst S., n s 1st S.  
 Holden Michael, s w c 5th E and 5th S.  
 Lawson C. T., n e c 3rd S and 1st E.

## Whip Makers.

Huskinson Wm., e s E Temple.  
 Shearer Daniel, s s 2nd S.

## Wood Dealer.

Simpkins W. S., rear Salt Lake House.

## Woolen Mills.

Kimball Heber C., City Creek.  
 Young Brigham, North Canyon Creek.

All goods warranted as represented at Anker's Clothing HOUSE, Denver, Col

THE V  
 TRA  
 HAVI  
 No.  
 Where th  
 welcome.

ALLE

FAST F

CHIC

GRI

WI

Via

Office,

A. T. F

A.  
 AUCTI

Wes  
 Particular  
 sold at Auc  
 interest to



ADVERTISEMENTS.

THE WOOLWORTH & BARTON  
OVERLAND  
TRANSPORTATION  
LINE,  
HAVE REMOVED FROM

No. 254, TO 229, BROADWAY,  
Where their friends from Salt Lake City are ever  
welcome.

ALLENTOWN RAILROAD

FAST FREIGHT LINE TO CINCINNATI,  
CHICAGO, ST. LOUIS AND THE  
GREAT FAR WEST,  
WITHOUT TRANSFER.

Via Pennsylvania Central R. R.

FREIGHT SHIPPED TO OMAHA WITHOUT CHANGE OF CARS.  
Office, 254 BROADWAY, opp. City Hall,  
A. T. WILDS, Agent, NEW YORK.

GREAT SALT LAKE AUCTION HOUSE!  
A. LEVENTHAL,  
AUCTION AND COMMISSION SALE ROOM,

West Side of EAST TEMPLE STREET, at H. Findley's Match Depot.  
Particular attention paid to the display and sale of every description of goods to be  
sold at Auction or Private Sale. PURCHASERS AND SELLERS will find it to their  
interest to give me a call before going elsewhere. Entire satisfaction guaranteed  
New and Second-hand Furniture, Bought and Sold.  
A. LEVENTHAL, Auctioneer.



ADVERTISEMENTS.

## SAN FRANCISCO, CAL.

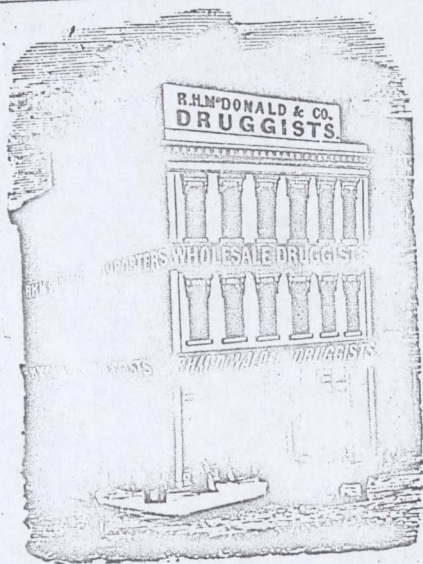

R. H. McDONALD,  
J. C. SPENCER.

NEW YORK OFFICE,  
34 PLATT STREET,

R. H. McDONALD & Co.

IMPORTERS OF

**DRUGS,**

**CHEMICALS,**

**PATENT MEDICINES,**

**PAINTS,**

*Oils and arnishes,*

**PERFUMERIES.**

**FANCY ARTICLES,**

**DENTAL & SURGICAL  
INSTRUMENTS,**

**PLATE AND VULCANITE TEETH,**

**FORCEPS OF ALL KINDS,**

**INSTRUMENT CASES,**

**Vulcanizers and Materials for Vulcanite Work,**

**R. H. McDONALD & CO'S Gold Foil--the best in use,**

**Dental Chairs of Latest Patterns,**

We would respectfully solicit those dealing in our line to examine and price our stock  
before purchasing elsewhere.  
Goods shipped to any part of the Coast.

**R. H. McDONALD & CO.**

San Francisco and Sacramento City.

UTA

CAPITAL OF UTAH

CHARLES DURKIN  
AMOS REED, Secretary

WM. J. HOOPER.

JOHN TITUS, Chief of  
THOMAS J. DRAKE, A  
U. S.

JOHN E. SMITH.  
Deputy assistants,

J. A. HOSMER.

F. H. HEAD.

Lieut. General—  
The Militia consi-  
zied into tens, fifti

Great Salt Lake  
Wilford Woodruff  
A. Young.

Davis and Morg  
Weber and Box  
Cache and Rich  
Utah and Wasa  
Sanpete and Sei  
Millard and Ju  
Beaver, Iron an  
Washington an

President—Ge  
Secretary—Pat  
Assistant—Secr  
Sergeant-at-Ar  
Messenger—W  
Foreman—Jos  
Chaplain—Jo



CAL.

RONALD,  
NOER.  
CK OFFICE,  
I STREET,  
ONALD & Co.  
RTERS OF  
UGS,  
ICALS,  
MEDICINES,  
INTS,  
arnishes,  
UMERIES.  
ICLES,  
IOAL  
TS,  
TEETH,  
DS,  
e Work,  
e best in use,  
terns,  
ine and price our stock  
D & CO.  
ind Sacramento City.

## UTAH TERRITORY.

CAPITAL OF UTAH TERRITORY--GREAT SALT LAKE CITY.

Federal and Territorial Officers.

CHARLES DURKEE, Governor.  
AMOS REED, Secretary.

DELEGATE IN CONGRESS.

WM. J. HOOPER.

Judiciary.

JOHN TITUS, Chief Justice of U. S. Supreme Court for U. T.  
THOMAS J. DRAKE, Associate Judge

U. S. Internal Revenue Assessors.

JOHN E. SMITH.

Deputy assistants, JESSEE C. LITTLE, JOSEPH M. SIMMONS.  
U. S. Marshal.

J. A. HOSMER.

Superintendent of Indian Affairs.

F. H. HEAD.

U. T. Militia

Lieut. General—Daniel H. Wells, Major General—R. F. Burton.  
The Militia consists of artillery, cavalry, and infantry, organized into tens, fifties, and hundreds.

### MEMBERS OF THE COUNCIL.

Great Salt Lake, Tooele, Summit and Green River Counties—  
Wilford Woodruff, Albert Carrington. George Q. Cannon, Joseph  
A. Young.

Davis and Morgan Counties—H. C. Haight.

Weber and Box Elder Counties—Lorenzo Snow.

Cache and Richland Counties—Ezra T. Benson.

Utah and Wasatch Counties—L. R. Harrington, Aaron Johnson.

Sanpete and Sevier Counties—Orson Hyde.

Millard and Juab Counties—Amasa M. Lyman.

Beaver, Iron and Piute Counties—George A. Smith.

Washington and Kane Counties—Erastus Snow.

### OFFICERS OF THE COUNCIL.

President—George A. Smith.

Secretary—Patrick Lynch.

Assistant-Secretary—Samuel Pitchforth.

Sergeant-at-Arms—John Smith.

Messenger—William D. Brown.

Foreman—Joseph Busby.

Chaplain—Joseph Young, Sen.



MEMBERS OF THE HOUSE.

Great Salt Lake County—John Taylor, Albert P. Rockwood,  
 Enoch Reese, John Van Cott, William Jennings, Joseph F. Smith.  
 Utah County—William B. Pace, Ben. F. Johnson, David Evans.  
 Davis and Morgan Counties—Christopher Layton, P. C. Merrill.  
 Weber County—Lorin Farr, Chauncey W. West.  
 Box Elder County—Jonathan C. Wright.  
 Cache and Richland Counties—Charles C. Rich, Peter Maughan.  
 Tooele County—John Rowberry.  
 Juab County—George Kendall.  
 Sanpete and Sevier Counties—Warren S. Snow, Geo. Peacock.  
 Millard County—Thomas Callister.  
 Beaver and Piute Counties—John R. Murdock.  
 Iron County—Silas S. Smith.  
 Kane and Washington Counties—Jacob Gates.  
 Summit and Green River Counties—William W. Cluff.  
 Wasatch County—Thomas H. Giles.

OFFICERS OF THE HOUSE.

Speaker—John Taylor.  
 Chief Clerk—Thomas Bullock.  
 Assistant Clerk—Robert L. Campbell.  
 Sergeant-at-Arms—Jos. C. Rich.  
 Messenger—F. S. Richards.  
 Foreman—G. W. Slade.  
 Chaplain—W. W. Phelps.

Auditor's Report, Dec., 12th, 1865.

Assessment of Property and Tax for U. T.

Great Salt Lake (reported)	\$3,310,014	\$19,050 07
Utah (reported)	1,410,260	7,051 30
Cache (reported)	764,460	3,822 30
Weber (reported)	555,894	2,779 47
Davis (reported)	508,510	2,542 05
Washington (estimated)	280,000	1,400 00
Tooele (reported)	280,000	1,400 00
Box Elder (reported)	277,414	1,387 07
Sanpete (estimated)	260,000	1,300 00
Juab (reported)	222,446	1,112 23
Millard (reported)	189,988	949 94
Summit (estimated)	160,000	800 00
Iron (reported)	145,132	725 66
Wasatch (estimated)	120,000	600 00
Richland (reported)	117,871	589 37
Beaver (reported)	107,124	535 62
Kane (reported)	76,412	382 06
Sevier (reported)	72,716	363 58
Morgan (estimated)	60,000	300 00
Piute (reported)	3,786	178 93
<b>Total</b>	<b>\$9,453,930</b>	<b>47,69 65</b>

Counties.

Beaver,  
 Box Elder,  
 Cache,  
 Davis,  
 Great Salt L  
 Green River  
 Iron,  
 Juab,  
 Kane,  
 Millard,  
 Morgan,  
 Piute,  
 Richland,  
 Sanpete,

Sevier,  
 Summit,  
 Tooele,  
 Utah,  
 Wasatch,  
 Washing  
 Weber,



UTAH TERRITORY.

kwood,  
 Smith.  
 Evans.  
 Merrill.  
  
 ughan.  
  
 .cock.  
  
  
 \$19,050 07  
 7,051 30  
 3,822 30  
 2,779 47  
 2,542 05  
 1,400 00  
 1,400 00  
 1,387 07  
 1,300 00  
 1,112 23  
 949 94  
 800 00  
 725 66  
 600 00  
 589 37  
 535 62  
 352 06  
 363 58  
 300 00  
 178 93  
 -----  
 0 47,-69 65

Counties.

Beaver,  
  
 Box Elder,  
 Cache,  
  
 Davis,  
  
 Great Salt Lake,  
  
  
 Green River,  
 Iron,  
 Juab,  
 Kane,  
 Millard,  
  
 Morgan,  
 Piute,  
 Richland,  
  
 Sanpete,  
  
  
 Sevier,  
  
 Summit,  
 Tooele,  
  
 Utah,  
  
  
  
 Wasatch,  
 Washington,  
  
  
  
 Weber,

Probate Judges.

John R. Murdock,  
  
 Samuel Smith,  
 William Hyde,  
  
 Hector C. Haight,  
  
 Elias Smith,  
  
  
 Wm. A. Carter,  
 Jesse N. Smith,  
 Jacob G. Bigler,  
 Anson P. Winsor,  
 Thomas R. King,  
  
 Willard G. Smith,  
 Edward Dolton,  
 Preston Thomas,  
  
 George Peacock,  
  
  
 William Morrison,  
  
 Geo. G. Snyder,  
 John Rowberry,  
  
 Geo. W. Bean,  
  
  
  
 John W. Witt,  
 James D. McCullough,  
  
  
 Aaron Farr,

Notaries Public.

Wm. Fotheringham,  
 J. H. Rollins.  
 John Burt.  
 Henry Standage,  
 James A. Leishman,  
 Alexander Stalker.  
 Jacob Miller,  
 Arthur Sayner,  
 John T. Cain,  
 W. W. Phelps,  
 Patrick Lynch,  
 Wm Clayton.  
 Wm. A. Car'er.  
 Martin Slack.  
 Thomas Ord.  
 Sextus E. Johnston.  
 Joseph V. Robinson,  
 John W. Radford.  
 John Boyden.  
 Wm. J. Alfred,  
 Richard R. Hopkins,  
 Morris Phelps.  
 F. C. Robinson,  
 John Kirkman,  
 C. A. Madsen,  
 David Caudland.  
 R. W. Glen,  
 John Readhead.  
 H. W. Brizzee.  
 Lysander Gee,  
 E. P. Johnson.  
 John T. Hardy,  
 Jacob F. Hutchinson,  
 Israel Evans,  
 John Carsore,  
 Wm. Price.  
 Thomas Giles.  
 James G. Bleak,  
 Joseph E. Johnson,  
 John T. Geary,  
 Joseph S. Haywood.  
 Wm. Critchelow,  
 Joseph Grover.



## SALT LAKE CITY, U. T.

DANIEL H WELLS, MAYOR.

MARSHAL—JOHN D. T. McALLISTER.

RECORDER—ROBERT CAMPBELL.

PAUL SCHESSLER, Assistant Clerk.

*Board of Aldermen*—Jeter Clinton, Alexander P. Piper, Alonzo H. Raleigh, Samuel W. Richards, Elijah F. Sheets.

*Board of Councilmen*—Robert T. Burton, Elnathan Eldredge, William S. Godbe, Isaac Groo, Henry M. Lawrence, Theodore McKean, John Sharp, Joseph F. Smith, C. audius V. Spencer.

## STANDING COMMITTEES.

- On Cemetery*—Sheets, Groo and McKean.  
*On Claims*—Piper, Burton and Sharp.  
*On Elections*—Richards, Eldredge and Sharp.  
*On Finance*—Piper, Godbe and Spencer.  
*On Improvement*—Sheets, Burton and Groo.  
*On License*—Richards, Groo and Lawrence.  
*On Market House*—Clinton, Groo and Lawrence.  
*On Municipal Laws*—Raleigh, McKean and Smith.  
*On Police*—Burton, Groo, Lawrence, Clinton and Sharp.  
*On Public Grounds*—Sheets, Eldredge, Godbe, Groo and Lawrence.  
*On Public Works*—Raleigh, Eldredge and Smith.  
*On Revision*—Clinton, Burton and McKean.  
*On Unfinished Business*—Raleigh, Godbe and Smith.  
*On Ways and Means*—Richards, Godbe, McKean, Sharp and Spencer.

## CITY OFFICERS.

- Attorney*—Hosea Stout.  
*Board of Examination of Physicians*—President—Dr. W. F. Anderson. *Members*—Peter Clinton and H. I. Doremus.  
*Board of School Inspectors*—Henry I. Doremus and G. W. Mousley.  
*Captain of Police*—Andrew Burt.  
*Chief Engineer of Fire Department*—J. C. Little.  
*City Business Agent*—Isaac Groo.  
*City Sexton*—Joseph E. Taylor  
*Fence Viewers*—First Municipal Ward—Levi Riter; *Second*—Samuel Turnbow; *Third*—Geo. Nebeker; *Fourth*—Millen Atwood; *Fifth*—Wm. C. A. Smoot.  
*Inspector of Buildings*—A. H. Raleigh.  
*Inspector of Liquors*—Robert Campbell.  
*Inspector of Stock*—Henry J. Faust.

*Inspector of Wool*  
*Market Master*—  
*Quarantine Phy*  
*Sealer of Weigh*  
*Inspector of Str*  
*Surveyor*—Jess

Camp Cemetery,  
Mormon Cemetar

Independence  
free to Protestar  
and South, betw  
Mormon Taber  
ween East and V

Young Men's Li

Deseret News  
Carrington, edi  
Juvenile Inst  
and publishe  
Telegraph, (Da  
proprietor. N  
Mormon paper  
Vedette, (Da  
publishers. N

Masonic—T  
& A. M., U. D  
Street, on the

Wasatch Lo

Odd Fellow  
meetings in C  
Thursday eve

Elias Emith.  
R. F. Burtor  
E. W. East.  
Theodore M  
R. F. Burto  
R. L. Camp  
S. M. Blair.



Inspector of Wool and Lumber—John C. Gray.  
Market Master—Andrew Burt.  
Quarantine Physician—Jeter Clinton.  
Sealer of Weights and Measures—Nathan Davis.  
Inspector of Streets—Elijah F. Sheets.  
Surveyor—Jesse W. Fox.

**CEMETERIES.**

Camp Cemetary, near Camp Douglas.  
Mormon Cemetary, north east of South Temple.  
Hall and Tabernacle.

Independence Hall is used for meetings and lectures. It is free to Protestants and Catholics. It is on the south side of Second and South, between East and West Temple streets.  
Mormon Tabernacle is on the north side of South Temple, between East and West Temple streets.

**Miscellaneous.**

Young Men's Literary Association.

**News papers.**

Deseret News, (weekly Mormon Church paper,) Albert C. Carrington, editor.  
Juvenile Instructor, (Semi-Monthly) Geo. Q. Cannon, editor and publisher.

Telegraph, (Daily and Weekly,) T. B. H. Stenhouse, editor and proprietor. Note—The Telegraph and Juvenile Instructor are Mormon papers.

Vedette, (Daily and Weekly,) P. L. Shoaff & Co., editors and publishers. Note—The Vedette is a Gentile paper.

**Secret Societies.**

*Masonic*—The stated communication of Mt. Moriah Lodge, F. & A. M., U. D., are held at their Hall, west side East Temple Street, on the second Tuesday of each month.  
James M. Ellis, W. M.  
T. Auerbach, Sec'y.

*Wasatch Lodge*—East Temple Street.  
R. H. Robinson, W. M.

*Odd Fellows*—Utah Lodge No. 1, I. O. O. F., hold their regular meetings in Odd Fellows Hall, west side East Temple Street, on Thursday evening of each week, at 7½ o'clock.  
Fr. Auerbach, N. G.  
Paul Englebrecht, Sec'y.

**COUNTY OFFICERS.**

Great Salt Lake County.

Elias Emith ..... Prbbate Judge.  
R. F. Burton ..... Sheriff.  
E. W. East ..... Probate and County Clerk.  
Theodore McKean ..... Treasurer.  
R. F. Burton, .. Assessor and Collector, (Territorial and County.  
R. L. Campbell ..... Superintendent of Schools.  
S. M. Blair ..... Prosecuting Attorney.

E.

ER.

J.

P. Piper, Alonzo  
s.

athan Eldredge,  
rence, Theodore  
s V. Spencer.

ce.  
m.th.  
and Sharp.  
3, Groo and Law-  
nith.

Smith.  
Kean, Sharp and

ident—Dr. W.F.  
Doremus.  
and G. W. Mous-

ittle.

vi Riter; Second—  
fourth—Millen At-



Salt Lake City.

General Pound keeper—Briant Stringham.  
Justices of the Peace.

Salt Lake City.—First Precinct—Adam Spiers; Second—W. W. Phelps; Third—A. H. Raleigh; Fourth—Jeter Clinton.

Big Cottonwood—Levi Stewart.  
Draperville—Andrew Burnham.  
Fort Harriman—Wm. Freeman.  
Mill Creek—J. F. Snedeker.  
South Cottonwood—Andrew Cahoon.  
Sugar House—Daniel Gem.  
West Jordan—Joseph Harker.

Constables.

Salt Lake City.—First Precinct—Adam Spiers; Second—Elijah Pearce; Third—A. H. Raleigh; Fourth—Wm. Hyde.

Big Cottonwood—Thos. Bateman.  
Draperville—Henry Day.  
Fort Harriman—Almond Butterfield.  
Mill Creek—E. F. McGuest.  
South Cottonwood—Richard Howe.  
Sugar House—C. J. Robson.  
West Jordan—John Egent.

PROVO CITY, U. T.

Provo City is 49 miles south of Salt Lake City. It is the county seat of Utah county. It has two small parks called Union and Temple, which are each 24 rods square; a Mormon house of worship, capable of accommodating about 1,500 persons, a bowery for holding meetings during the summer and fall, on Temple block; a tithing yard containing the tithing office and store, in which is stored from 4000 to 5000 bushels of grain annually; and it is said to be brought in punctually.

The tithes consist of money, general produce, and everything that is produced by the people. Provo City is divided into six municipal wards, four of which are divided into Bishop's wards. There are six public schools, one of which is a high school for boys and girls.

It has a place for theatrical performances called Cluff's Hall, which is used as a theater from December till March, and as a paint and furniture shop the rest of the year. Provo river runs through a canyon of the same name, and empties into Utah Lake about three miles above the city. It affords excellent facilities for milling and manufacturing purposes. Estimated population of Provo City, 3000.

Bro  
Cart  
Pac  
Wh

Bur  
Th

JO  
LE

Hi  
Ja

Cl

M  
S  
D

D

F  
J  
I  
I



**Blacksmiths.**

Brown Geo.  
Carter D., Main.  
Pack Edwin M.  
White Henry.  
Boot and Shoe Makers.  
Burdick L.  
Thuresen D. P.

Boot and Shoe Stores.  
JONES S. S. & Co., Main.  
LEWIS J. W., Center.

**Butchers.**  
Higbee Isaac, Main.  
Jaques John.  
Cabinet Maker and Turner.  
Cluff David Jr.

**Druggists.**  
Morgan J. W., Center.  
Southworth H. C., Main.  
Dry Goods, Groceries and General Merchandise.  
DUSENBERRY BROS., Main.  
(W. N. & W. H. Dusenberry,) Main.

Farnsworth M. F., Main.  
JONES S. S. & CO., Main.  
LEWIS J. W., Center.  
REESE ENOCH, D. H. Kinsey  
and John David agents,  
Center.

Smith, Thompson & Co., Center.  
SNYDER & CO., (J. C., J. P.  
R., Jas., and M. L. Snyder.)

Southworth H. L., Main.  
STUBBS & KIRKWOOD, Center.

**Express.**  
S. M. & Ex. Co., Main.

**Grist Mills**

Clark Joseph Main.  
MILLS MARTIN W., about  
one-half mile north of Provo  
City.

TANNER MYRON, west of  
Main.

Taylor John, T. Bolton, agent.  
**Liquors.**

Clarkson Thomas, City Liquor  
Store, see Main and Center

**Notaries Public.**

Carrison John.  
Evans Israel.  
Hardy John T.  
Hutchinson Jacob F.  
Price Wm.

**Physicians and Surgeons.**

Morgan J. W., Center.  
Riggs John, Washington.

**Postmaster.**

McDONALD A. F., Center,  
also clerk of titling store.

**Saddle and Harness Maker.**  
Twede Charles.

**Saw Mills and Turning.**

\*Clark R. G., Main.  
Mills M. W., one-half mile  
north of Provo City.

**Stone Cutter.**

Murdock J. W. Center.  
**Syrup Manufacturers.**

Clark Bros.  
**Wagon Makers.**

Kempe C. I., Center.  
Rogers Henry.

**Wool Carding.**  
Holaday & Vincent, Center.

cond—W. W.  
nton.

Second—Elijah  
de.

It is the coun-  
ks called Union  
ormon house of  
persons, a bow-  
or and fall, on  
thing office and  
hels-of grain an-  
y.  
and everything  
divided into six  
Bishop's wards.  
high school for

led Cluff's Hall,  
March, and as a  
Provo river runs  
es into Utah Lake  
xcellent facilities  
mated poplotion

**PROVO CITY.**

Wm Miller, Mayor.  
Recorder—L. John Nuttall.  
Aldermen—Myron Tanner, James E. Daniels and James W.  
Loveless.  
Justices of the Peace—Isaac Higbee and John B. Millner.  
Constables—James W. Loveless and John W. Turner.



## SPRINGVILLE, U. T.

Springville was settled in the fall of 1852; laid out as a city the 4th of April, 1853, and organized July 23rd of the same year. It is pleasantly situated in an agricultural region, and sustains in, and around it, a population of about 2000. Hobbie Creek canyon, lies east of Springville, and is one of the proposed railroad routes. There is a wagon road through the Canyon, extending one hundred miles east. Mount Nebo, about 40 miles south west from Springville, is the highest mountain in Utah.

## Blacksmiths.

Bromley Wm.  
Carter Wm.  
Edmiston John.  
Lambson A. B., Main.  
Sanford Ira.

## Boot and Shoe Makers.

Clegg Henry.  
Davis J.  
Falkner John.  
Crandall S. W., Main.  
Lambson A. L., Main.

## Cabinet Maker.

Miller John.

## Carpenters and Builders.

Alexander H. M.  
Brinton E. P.  
Chase Solomon.  
Daley M. J.  
Ellison M. W.

## Druggists.

WOOD G. D. & CO., (L. S.  
Wood & Wm. Bringhurst.)  
Main bet Rollins and  
Huntington.

## Dry Goods, Groceries and General Merchandise.

Groesbeck N. H., s w c Main  
and Huntington.

Lambson A. L., Main.  
WOOD G. D. & CO., Main.  
Jrist Mills.

Penney W. C.  
Storrs & Miller.

## Lumber Dealers.

Whitney & Co., (L. J. Whitney and J. W. Calder,) 35 miles east of Springville, Uintah Indian Reservation office, Springville.

## Painter,

Davis Wm.

## Postmaster.

Johnson Aaron.

## Saw Mills.

Buckley & Noah.  
Clark & Hall, Main.  
Varlenvene & Roundy.

## Syrup Manufacturers.

Buckley & Noah.

## Tanners.

Clegg Henry.  
Robbin Wm.

## Wagon Maker

Kindred E. H.

## UTAH COUNTY.

## Federal Officers,

THOMAS J. DRAKE, District Judge; his circuit comprises the counties of Utah, Wasatch, Juab, Sevier, and San Pete.

JOHN McEVAN, Clerk

JOHN B. MILLNER, Collector for Utah, Juab, Wasatch, and Tooele counties.



County Officers.

Geo. W. Bean ..... Probate Judge.  
 L. John Nuttall ..... Probate and County Clerk.  
 Wm. B. Pace ..... Sheriff.  
 John Riggs ..... Treasurer.  
 L. John Nuttall ..... Recorder.  
 A. F. McDonald ..... Assessor and Collector.  
 James E. Daniels ..... Surveyor.

Selectmen.

Selectmen—Andrew H. Scott, res Provo; John Brown, res. Pleasant Grove; Ophawell Simmons, res. Payson.  
 Prosecuting Attorney—John B. Millner.  
 County Pound keeper—Edson W. Whipple.

Justices of the Peace.

Alpine—John W. Vance, American Fork—Arza Adams, Cedar Fort—James Rodeback, Fairfield—A. C. Hoag, Goshen—W. P. Jones, Lehi—John Woodhouse, Payson—Jonathan S. Page, Pleasant Grove—Hiram Winters, Pond Town—John F. Shields, Santa Quin—Edward W. Clark, Spanish Fork—Andrew Ferguson, Springville.

Constables.

Alpine—Thomas Carlisle, American Fork—Geo. Gunningham, Cedar Fort—Joel White, Fairfield—Jacob Cunningham, Goshen—Sidney Teeple, Lehi—Joseph Thomas, Payson—Geo. W. Hancock, Pleasant Grove—Joseph Smith, Pond Town—Calvin Reed, Santa Quin—James A. McBride, Spanish Fork—Geo. G. Hales, Springville.

	\$6,958.
Receipts of taxes for 1866,	\$2,200.
Receipts from other sources,	\$9,158.

Expenditures,	\$3,350.
On Bridge,	\$3,000.
On Public Buildings,	\$2,724.
Court expenses,	\$9,074.

Balance on hand	\$84.
-----------------	-------

OGDEN CITY, U. T.

Ogden City is the County seat of Weber County. It is pleasantly located between two rivers, called Weber and Ogden. Number of public schools, three; public squares, four; one church lot of one acre, containing tithing office and a Mormon place of worship, capable of accommodating 1,500 persons. The blocks are divided into ten lots of one acre each. Estimated population of Ogden, 3,000.

out as a city the  
 e same year. It  
 und sustains in,  
 oble Creek can-  
 oposed railroad  
 nyon, extending  
 40 miles south  
 Utah.

, Main.  
 & CO., Main.  
 t Mills.

er.  
 r Dealers.  
 o., (L. J. Whit-  
 . W. Calder,) 35  
 t of Springville,  
 Indian Reserva-  
 , Springville.  
 int

master.  
 on.  
 r Mills.  
 oah.  
 Main.  
 Roundy.

anufacturers.  
 oah.  
 unners.

son Maker  
 H.

cuit comprises the  
 San Pete.

Wasatch, and Too-



- Bakery.**  
Jost John A., Main.
- Blacksmiths.**  
Browning Jonathan, Main.  
Shupe A. J., Main.  
Stone A. P., Main.  
West C. W., Main.  
Willimson C. C., Main.
- Boot and Shoe Makers.**  
Owen James, & Co.  
Tyrrell Soseph.  
West Chauncey W., Main.
- Broom Maker.**  
Corwell J. D., Main.
- Butchers.**  
McKay Wm., Main.  
West C. W., Main.
- Cabinet Maker.**  
McGeary & Co., Main.
- Carpenters and Builders.**  
Gale James, Main.  
Swizler J. C., Main.
- Coopers.**  
Child Olixer, Main.  
Salliby John.  
Dane J. E., Main.  
Wilson Lewis D., Main.
- Druggists.**  
Ogden Co-operative Association, G. W. Turner, agent, Main.
- Pidcock Wm., Main.**  
**Dry Goods and General Merchandise.**  
Canfield Israel, Main.  
Kiesel F. J., Main.  
Leavitt N., Main.  
Ogden Co-operative Association, G. W. Turner, agent.  
Ransohff N. S. & Co., (Branch office,) Main.
- WEST & YOUNG, Main.**  
Woodmansee Charles, Main.  
Eating House.  
Covington B., Main.  
Grist Mills.  
Farr L. & Co., Main.  
**WEST & YOUNG, Main.**  
Hair Dressers.  
Thomas T. R. Main.  
Hotel.  
**WEST CHAUNCEY W., Main.**  
Liquors, Retail.  
West Chauncey W., Main.  
Notaries Public,  
Critchelow Wm.  
Grover Joseph.
- Painters.**  
McGeary & Co., Main.  
Nelson D., Main.
- Physicians and Surgeons.**  
McIntyre Wm. L., Main.  
Trulock A.
- Postmaster.**  
West Chauncey W., Main.  
Gamble D., Assistant.
- Tanners.**  
Owen Jas., rear of Main.  
Tyrrel Joseph.  
West Chauncey W.
- Telegraph Operators.**  
West J. N. and D. Davis, Main.
- Turning.**  
McGeary & Co., Main.
- Undertaker.**  
Hall Mark, Main.
- Wagon-maker.**  
Switzer J. C., Main.
- Wheelwright.**  
Seager John, Main.

## OGDEN CITY.

- Lorrin Farr—*Mayor.*  
*Aldermen*—Israel Canfield, L. J. Herrick and Joseph Parry.  
*Councilors*—Chauncey W. West, I. N. Goodale, Walter Thompson and David M. Stuart.

P  
—L  
E  
W.B  
C  
B  
MF  
S  
I





WEBER COUNTY.

President of the Stake in the Mormon Church in Weber County—Lorrin Farr. Bishop of the Mormon Church in Weber County—Chauncey W. West.

County Officers.

W. W. Burton ..... Superintendent of Common Schools. Gilbert Belnap ..... Probate Judge. Aaron F. Farr ..... Sheriff. Walter Thompson ..... County Clerk. David Nelson ..... County Treasurer. Sanford Bingham ..... Assessor and Collector. David Jenkins ..... Surveyor.

Selectmen.

L. J. Herrick, John Spiers and Richard Ballantyne. Selectmen. Aaron F. Farr ..... Chairman.

Justices of the Peace.

Eight precincts. Ogden City, Samuel Eggleston—North Ogden Benjamin Gardner—Bingham's Fort, Lewis Taft—East Weber, Charles Stoddard—Plain City, Wm. McGuire—Union, Sanford Bingham—Huntsville, Wilmer W. Brunson—West Weber, Wm. McFarland.

Constables

Seven Precincts. Ogden, Gilbert Wright—North Ogden, James Rice—East Weber, Howard Cory—Bingham's Fort, Arthur Stone—Plain City, Wm. Sharp—Slaterville, Wm. Shaffer—Union, Myron Child.

Receipts and expenditures.

\$26,000.

Receipts,

\$15,000.

Expenditures,

\$11,000

Balance,

JNG, Main. Charles, Main. House. Main. Mills. Main. UNG, Main. Dressers. Main. Hotel. JNCEY W., Main. rs, Retail. ey W., Main. ies Public, /m. h. ainters. Co., Main. ain. us and Surgeons. m. L., Main. stmaster. cey W., Main. Assistant. 'annas. :ean Main. ph. icy W. aph Operators. und D. Davis, Main. Furning. Co., Main. ndertaker. Main. gon-maker. C., Main. heelwright. n, Main.

Joseph Parry. Dale, Walter Thomp-



## TABLE OF DISTANCES.

### From Salt Lake City to Denver.

	MILES.
Hardin's .....	14
Kimball's .....	12-26
Daniels .....	14-40
Weber .....	12-52
Hanging Rock .....	10-62
Echo Canyon .....	10-72
Needle Rock .....	10-82
Bear River .....	10-92
Quaking Asp .....	10-102
Muddy .....	10-112
<b>FORT BRIDGER</b> .....	12-124
Millersville .....	13-137
Church Buttes .....	8-145
South Bend .....	12-157
Antelope .....	9-165
Lone Tree .....	9-175
Green River .....	14-189
Rock Springs .....	17-206
Salt Wells .....	15-221
Rock Point .....	13-234
Black Buttes .....	14-248
Big Pond .....	14-252
LaCiede .....	12-274
Dug Springs .....	16-290
Dug Lake .....	12-302
Waskie .....	13-315
Sulphur Springs .....	11-326
Bridger Pass .....	9-335
Pine Grove .....	10-345
Sage Creek .....	10-355
North Platt .....	15-370
Pass Creek .....	16-386
Elk Mountain .....	12-398
Medicine Bow .....	8-406
Rock Creek .....	17-423
Cooper's Creek .....	11-434
Little Laramie .....	15-449
Big Laramie .....	17-466
Willow Springs .....	15-481
Virginia Dale .....	14-495
Carlyle's Pass .....	12-507
Park .....	8-515
La Porte .....	10-525

	MILES.
Spring Canyon .....	8-533
Big Thompson .....	10-543
Little Thompson .....	10-553
Burlington .....	10-553
Boulder .....	8-571
Church's .....	14-585
<b>DENVER</b> .....	11-596

### From Salt Lake City to Virginia, Nevada.

Tooele .....	33
Stockton .....	7-40
Rush Valley .....	20-60
Point Lookout .....	9-69
Simpson's Springs .....	17-86
River Bed .....	8-94
Dug-Way .....	12-106
Black Rock .....	14-120
Fish Springs .....	10-130
Boyd's .....	10-140
Willow Springs .....	10-150
Canyon .....	11-161
Deep Creek .....	15-176
Eight Mile .....	8-184
Antelope Spring .....	18-202
Spring Valley .....	13-215
Schell Creek .....	11-226
Egan Canyon .....	14-240
Butte .....	15-255
Mountain Springs .....	14-269
Ruby Valley .....	9-278
Jacob's Well .....	13-291
Diamond Springs .....	12-303
Sulphur Springs .....	12-315
Robert's Creek .....	13-328
Grubb's Well .....	13-341
Dry Creek .....	17-358
Cape Horn .....	13-371
Austin .....	16-387
Reese River .....	9-396
Mount Airy .....	11-407
New Pass .....	11-418
Edward's Creek .....	12-430
Cold Spring .....	13-443

USH

West G  
Fairvie  
Mount  
Still  
Old  
Cotton  
Nevad  
Desert  
VIRG

Fr  
Fort I  
Cottor  
North  
Julesb  
DENV  
From

From  
(D

Virgi  
Lal  
Dutel  
Sacra  
San  
Sac  
From  
(Pl

Virgi  
CAR  
Strav  
Plac  
Sac  
Sac  
Fr  
ra  
Sa  
Fro

Kay  
Ogc  
Big  
Mo  
Bes  
Mo  
He  
MA  
Ma  
Ca



	MILES.
.....	8-533
n.....	10-543
son.....	10-553
.....	10-553
.....	8-571
.....	14-585
.....	11-596
ake City to Vir-	
, Nevada.	
.....	33
.....	7-40
.....	20-60
ut.....	9-69
prings..	17-86
.....	8-94
.....	12-106
.....	14-120
3.....	10-130
.....	10-140
ngs.....	10-150
.....	11-161
.....	15-176
.....	8-184
ring.....	18-202
ey.....	13-215
k.....	11-226
on.....	14-240
.....	15-255
prings..	14-269
J.....	9-278
ll.....	13-291
prings..	12-303
rings...	12-315
reek....	13-328
ll.....	13-341
.....	17-358
.....	13-371
.....	16-387
r.....	9-396
.....	11-407
.....	11-418
reek....	12-430
g.....	13-443

	MILES.		MILES.
West Gate .....	15-458	Black Rock.....	24-164
Fairview .....	11-469	Pocatello.....	12-176
Mountain Well .....	14-483	Ross Fork.....	10-186
Stillwater .....	15-498	Black Foot .....	11-197
Old River .....	15-513	Yampatch .....	14-211
Cottonwood .....	15-528	Cedar Point .....	11-222
Nevada .....	15-543	Big Bend.....	12-234
Desert Wells .....	15-558	Market Lake .....	19-253
VIRGINIA.....	14-572	Desert Wells .....	18-271
From Omaha to Denver.		Camas Creek .....	12-283
Fort Kearney.....	197	Wall Rock .....	14-297
Cottonwood Springs	87-284	Dry Creek.....	8-305
North Platte.....	16-300	Pleasant Valley .....	12-317
Julesburg .....	104-404	Summit Station....	10-327
DENVER.....	183-587	Junction Ranch....	10-337
From Leavenworth to Fort		Big Sage .....	12-349
Kearney 294 miles.		Parson's Station....	10-359
From Virginia to Sacramento,		Fairview .....	10-369
(Donner Lake and Dutch		Sweet Water .....	12-381
Flat Route.)		Slate Stone.....	10-391
Virginia to Donner		Stinking Water ...	10-401
Lake .....	62	VIRGINIA CITY ..	10-411
Dutch Flat .....	40-102	California Ranch ..	9-420
Sacramento.....	69-171	Indian Creek .....	9-429
San Francisco, (via		Mountain Creek....	14-443
Sacramento river)	120-291	Jefferson Bridge....	12-455
From Virginia to Sacramento,		White Tail Deer....	14-469
(Placerville or Lake Tahoe		Basin Station .....	10-429
Route.)		Little Boulder ....	12-441
Virginia to Gold Hill	2	Beaver Town .....	10-551
CARSON .....	14-16	Prickly Pear.....	14-565
Strawberry .....	47-63	HELENA .....	9-574
Placerville.....	43-106	Salt Lake to Pahrana-	
Sacramento.....	56-162	gat Valley	
Sacramento to San		Mines.	
Francisco, via Sac-		Provo.....	49
ramento river....	120-282	Springville.....	7-56
Salt Lake to Boise City, 473.		Fillmore .....	94-150
From Salt Lake City to Virginia		BEAVER, at the junction of	
City and Helena.		the Colville and Pahrana-	
Kay's Ward .....	24	gat	
Ogden .....	15-39	roads .....	50-200
Big Dam.....	12-51	Minersville .....	18-218
Mormon Springs ...	10-61	Mound Springs .....	16-234
Bear River .....	13-74	Sulphur Springs....	20-254
Mound Springs .....	12-86	Desert Springs....	35-289
Henderson Creek....	12-98	Meadow Valley....	35-324
MALAD CITY.....	9-107	Bennet Springs.....	10-334
Marsh Valley .....	21-128	Pah-rock Springs... ..	40-374
Carpenter's.....	12-140	Hico City, in Pahrana-	
		gat Val-	
		ley .....	2-394
		Silver Canyon and Logan	
		Springs .....	10-404



**M. ANKER,**  
**MOUNTAIN RANCHE,**  
 AND  
*Overland Trade respectfully solicited,*  
 DEALER IN

Fine Ready-made Clothing, Furnishing Goods,  
 Hats and Caps, Boots and Shoes,

LEADING  
**CLOTHIER AND HATTER**  
**OF COLORADO,**  
**F STREET,**

ADJOINING KOUTZE BROS. BANK,  
**DENVER, COLORADO.**

**SIEGEL BROS.,**  
 Wholesale and Retail Dealers in  
**CLOTHING,**

North east corner of East Temple and First South,  
 Also east side of East Temple Street between  
 First and Second South,

**GREAT SALT LAKE CITY, U. T.**

**WALKER BROTHERS,**  
 East Temple Street, Salt Lake City. U. T.

Wholesale Merchants and Importers of

**General Merchandise, Domestic and Foreign**

**DRY GOODS.**

Constantly Receiving New Goods from East and West.

**BAK**

East sid

**T.**

**GROC**

**CE**

**C**

**DRY**

**AN**

East T

**LO**

Eas



DANIEL GREENIG,  
**BAKER AND GROCER,**

East side East Temple, bet. 1st and 2nd South Streets,  
G. S. L. City, U. T.

**T. D. BROWN & SON,**

Dealers in

**Groceries, Provisions,**  
AND  
**GENERAL MERCHANDISE,**

EAST SIDE EAST TEMPLE STREET,  
SALT LAKE CITY, U. T.

**CHISLETT & CLARK,**

DEALERS IN

**DRY GOODS, GROCERIES,**  
AND GENERAL MERCHANDISE,

East Temple, bet. 1st and 2nd South Sts.  
S. L. City, U. T.

**J. M. HAMMAR,**

GREAT SALT LAKE CITY,

**LOCAL EXPRESS,**

East Temple, bet. 1st and 2nd South Sts.,  
S. L. CITY, U. T.

**WICHE,**

*solicited,*

hing Goods,  
oes,

**IATTER**

**ET,**

BANK,  
COLORADO.

31,

**N G,**

1 First South,  
bet between

Y, U. T.

ERS,  
Lake City. U. T.

ers of  
c and Foreign

**DS.**

n East and West.



**NEW QUEENSWARE HOUSE.**

**A. R. CONVERSE & CO.,**  
*Farnham St., opposite Pioneer Block,*  
**Omaha, Nebraska.**

**IMPORTERS, WHOLESALE and RETAIL DEALERS**  
IN  
**CROCKERY,**

CHANDELIERS, LAMPS, MIRRORS, SILVER PLATED AND BRIT-  
TANIA WARE, GLASSWARE, AND WINDOW GLASS.

We have a large assortment of  
*French China, Silver and Plated Castors, Spoons,*  
**CUTLERY, &C.,**

Which we are selling at very low Prices. We keep constantly on hand as-  
sorted packages for the trade, which we will sell at Eastern prices, with freight  
added.

**KETCHAM & BURNS,**

Farnham Street,  
**OMAHA, NEBRASKA.**

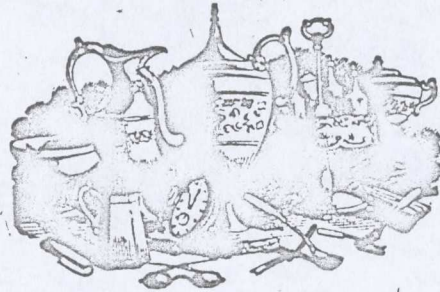

**IMPORTERS,**  
**Wholesale and Retail**  
DEALERS IN  
**CROCKERY,**

QUEENSWARE,  
CHANDELIERS,  
LAMPS,  
MIRRORS,  
GLASSWARE, FRENCH CHINA,

Silver and Plated Castors, Cutlery, etc., etc

OMAH

CORNER

O  
BU

DRAY

TRANSA

MIL

BAN

GO

Forein

UI

Om



HOUSE.

& CO.,  
Block,

braska.

DEALERS

RY,

D AND BRIT-  
GLASS.

Tors, Spoons,

C.,

stantly on hand as-  
m prices, with freight

NO

ASKA.

PORTERS,

sale and Retail

DEALERS IN

ROCKERY,

QUEENSWARE,  
IERS,

FRENCH CHINA,

ery, etc., etc

OMAHA NATIONAL BANK,

CORNER OF DOUGLAS AND 13th STS.

OMAHA, NEBRASKA.

BUYS GOLD DUST,

DRAWS SIGHT BILLS OF EXCHANGE ON

EASTERN CITIES,

AND

TRANSACTS A GENERAL BANKING BUSINESS.

MILLARD, CALDWELL & CO.,

BANKERS AND BROKERS,

DEALERS IN

GOLD DUST,

Foreign Exchange, Domestic Exchange

AND

UNITED STATES SECURITIES,

Omaha, . . . . Nebraska.



# UNION PACIFIC

THE GREAT PLATTE VALLEY ROUTE

OPEN 300 MILES WEST  
OF THE MISSOURI RIVER.

OVERLAND MAIL, EXPRESS AND TELEGRAPH LINE.

Commencing Monday, December 3rd, 1866,

THE UNION PACIFIC RAIL ROAD

WILL RUN DAILY PASSENGER TRAINS  
BETWEEN

OMAHA & NORTH PLATTE

Connecting at Omaha with the Western Stage Company's Mail  
Coaches, to and from the

Chicago and North Western Railway,

Chicago, Rock Island and Pacific R. R.,

Des Moines Valley Rail Road,  
Burlington and Missouri River Railroad,

Hannibal and St. Joseph Rail Road,

And with Missouri River Steamers for

ST. JOSEPH, ATCHISON, LEAVENWORTH  
AND ST. LOUIS.

At North Platte, Direct Connections are made with

WELLS, FARGO & CO'S OVERLAND MAIL & EXPRESS COACHES

For Denver, Salt Lake and all points in

Colorado, Utah, Idaho, Montana,  
Nevada and California.

W. SNYDER,

Gen'l Ticket Agent.

OMAHA, December 1st, 1866.

SAM'L B. REED,

Gen'l Supt.



U8 34719.9\*

\*

HARVARD COLLEGE LIBRARY

JUL 1 1914

CHARLES ELLIOTT PERKINS  
MEMORIAL COLLECTION

Entered according to Act of Congress, in the year 1867, by  
G. OWENS,  
In the Clerk's Office of the District Court of the United States, for the  
Southern District of New York.

The  
sidera  
will p  
It l  
City l  
preju  
Thi  
prom  
was i



## P R E F A C E .

---

The present volume is respectfully submitted to public consideration, with a belief that a careful examination of its pages, will prove it to be a useful book of reference.

It has been the aim of the compiler, to make the Salt Lake City Directory as complete as possible, and to give true and unprejudiced information.

Thanks to the press, public officers, and others, who have promptly and courteously given information for the book while it was in course of preparation.

Respectfully, the

COMPILER.